

Certified Survey Map
#3669

BEING A PART OF THE NW 1/4 OF THE SE 1/4 OF SECTION 22,
T.1N., R.16E., VILLAGE OF WALWORTH, WALWORTH COUNTY, WISCONSIN

SURVEYOR
KEITH A. KINDRED, RLS 2082
WELCH HANSON ASSOCIATES
A DIVISION OF YAGGY COLBY
355 AUSTIN CIRCLE, SUITE 1000
DELAFIELD, WI. 53018
(262) 646-6855

SURVEY FOR
ANTON AND SHIRLEY
STRICKER TRUST #1
KURT STRICKER, AS TRUSTEE
48 NORTH AYER STREET
HARVARD, IL 60033

LEGEND
⊙ - CONC. MON. W/ BRASS CAP
● - 1" DIA. IRON PIPE SET, 24"
LONG, WT. = 1.13 LBS/LIN. FT.

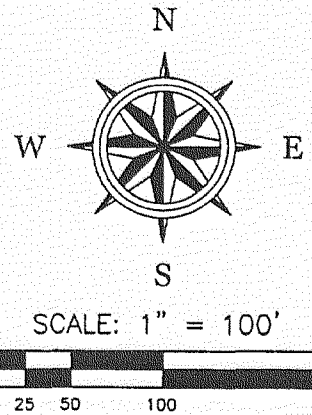
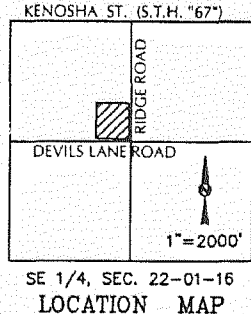
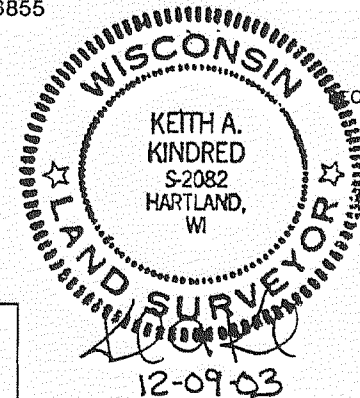

BEARINGS ARE REFERENCED TO
NORTH LINE OF THE SE 1/4 OF
SECTION 22-1-16 AS ASSUMED
DUE WEST

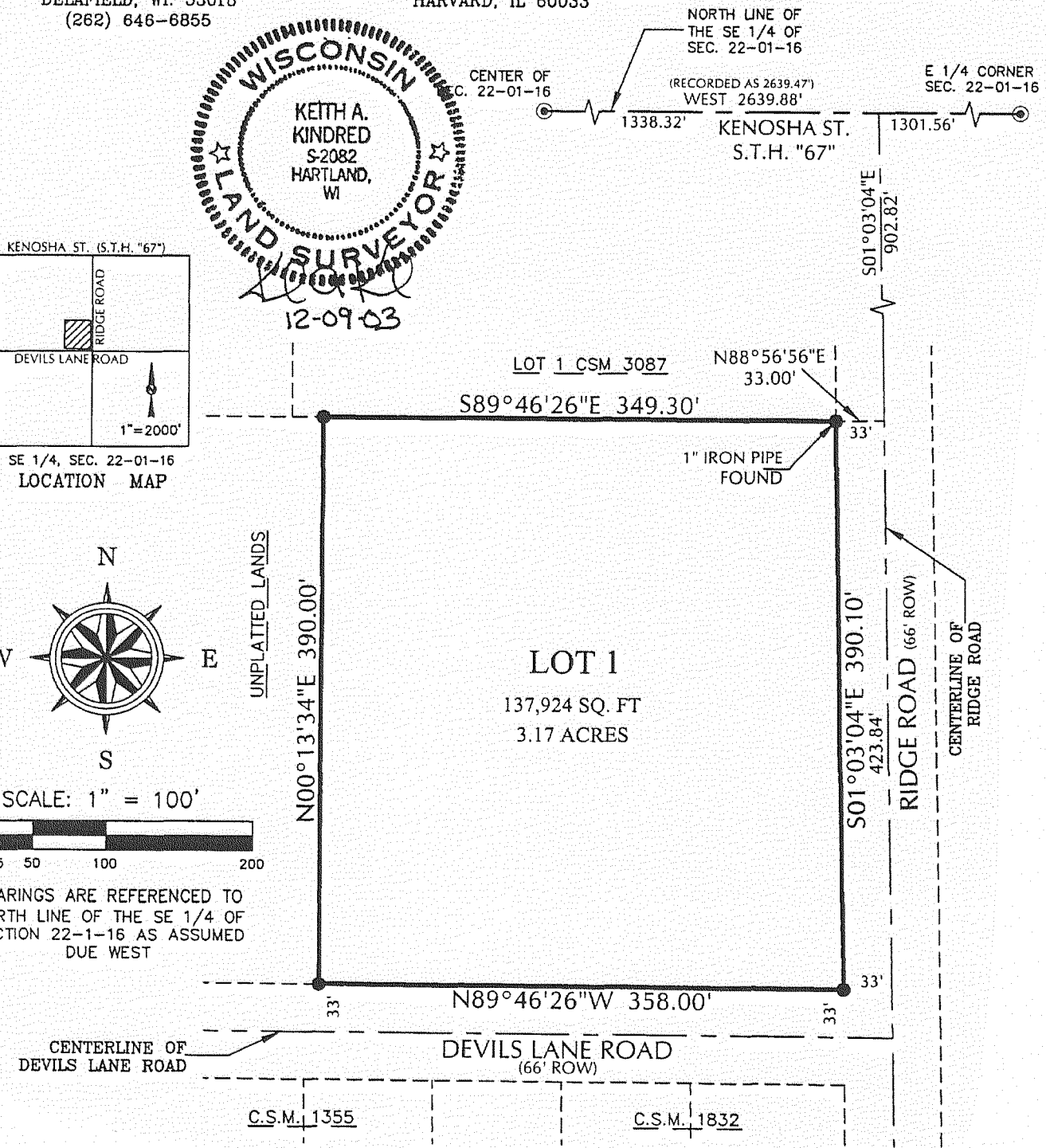

Certified Survey Map
#3647

OWNER: FARLEY/NESHEK REALTY CORP.
P.O. BOX 75
ELKHORN, WI. 53121
ZONING: R-3

LOCATION SKETCH SECTION 15-1-18

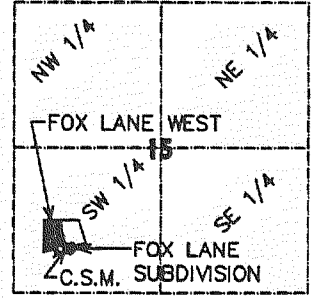

A REDIVISION OF LOT 2 OF CERTIFIED SURVEY MAP NO. 3608
LOCATED IN THE SW 1/4 OF THE SW 1/4 OF SECTION
15, TOWN 1 NORTH, RANGE 16 EAST, VILLAGE OF WALWORTH
WALWORTH COUNTY, WISCONSIN

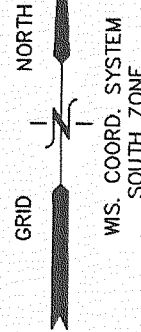
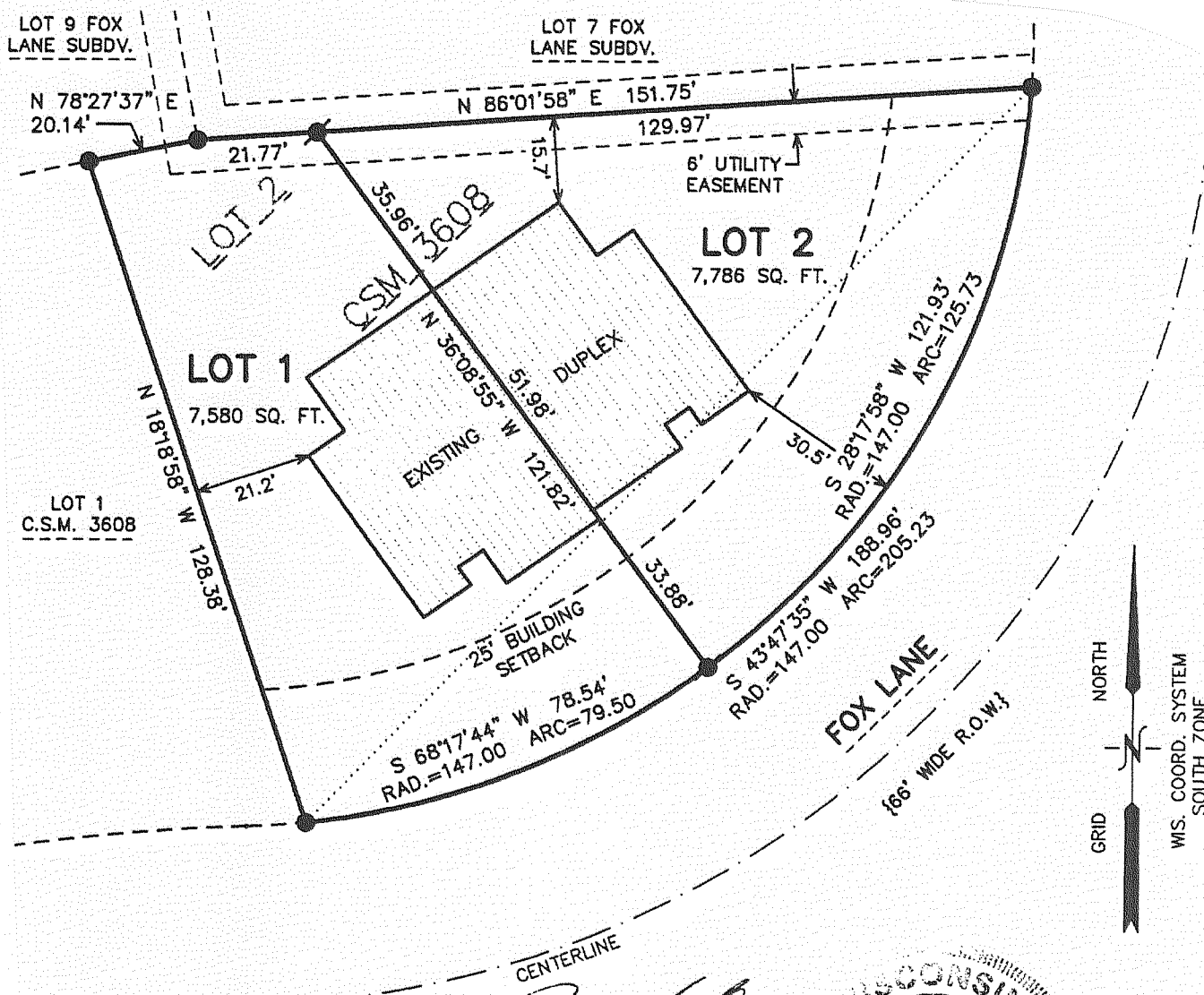

LEGEND
● = FOUND IRON REBAR STAKE 3/4" DIA.
⊙ = SET IRON REBAR STAKE, 3/4" x 24"
x 1.50 lbs./ft.
{XXX} = RECORDED AS

