

Certified Survey Map #3646

LOCATION SKETCH SECTION 15-1-16

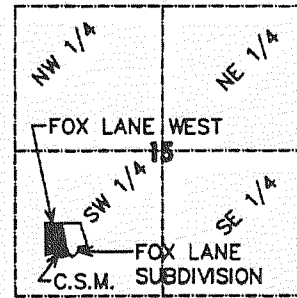

OWNER: FARLEY/NESHEK REALTY CORP.  
P.O. BOX 75  
ELKHORN, WI. 53121  
ZONING: R-3

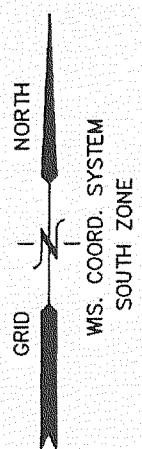

A REDIVISION OF LOT 1 OF CERTIFIED SURVEY MAP NO. 3608  
LOCATED IN THE SW 1/4 OF THE SW 1/4 OF SECTION  
15, TOWN 1 NORTH, RANGE 16 EAST, VILLAGE OF WALWORTH  
WALWORTH COUNTY, WISCONSIN

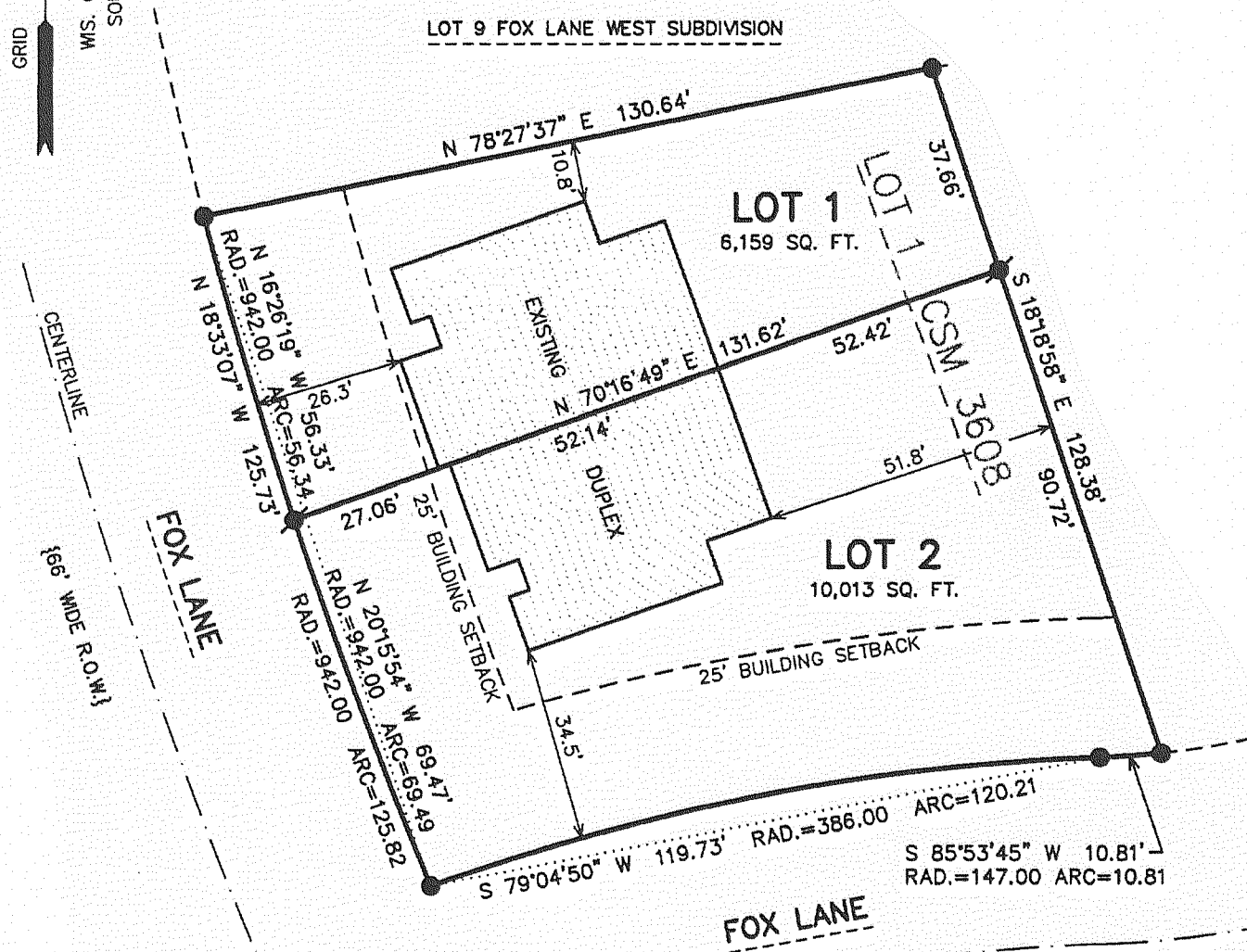

- LEGEND
- = FOUND IRON REBAR STAKE 3/4" DIA.
  - = SET IRON REBAR STAKE, 3/4" x 24" x 1.50 lbs./ft.
  - {XXX} = RECORDED AS

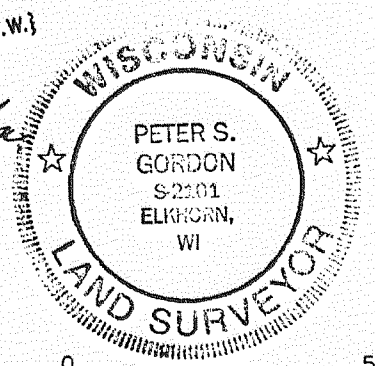
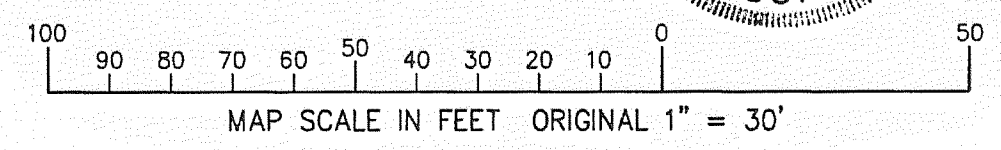

Certified Survey Map #3645

LOCATION SKETCH SECTION 15-1-16

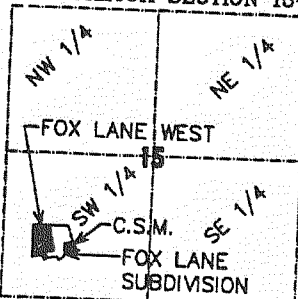

OWNER: FARLEY/NESHEK REALTY CORP.  
P.O. BOX 75  
ELKHORN, WI. 53121  
ZONING: R-3

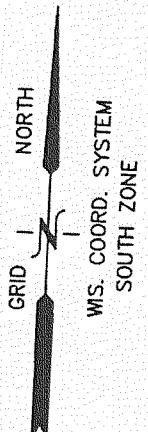

A REDIVISION OF LOT 5 OF FOX LANE SUBDIVISION  
LOCATED IN THE SW 1/4 OF THE SW 1/4 OF SECTION  
15, TOWN 1 NORTH, RANGE 16 EAST, VILLAGE OF WALWORTH  
WALWORTH COUNTY, WISCONSIN

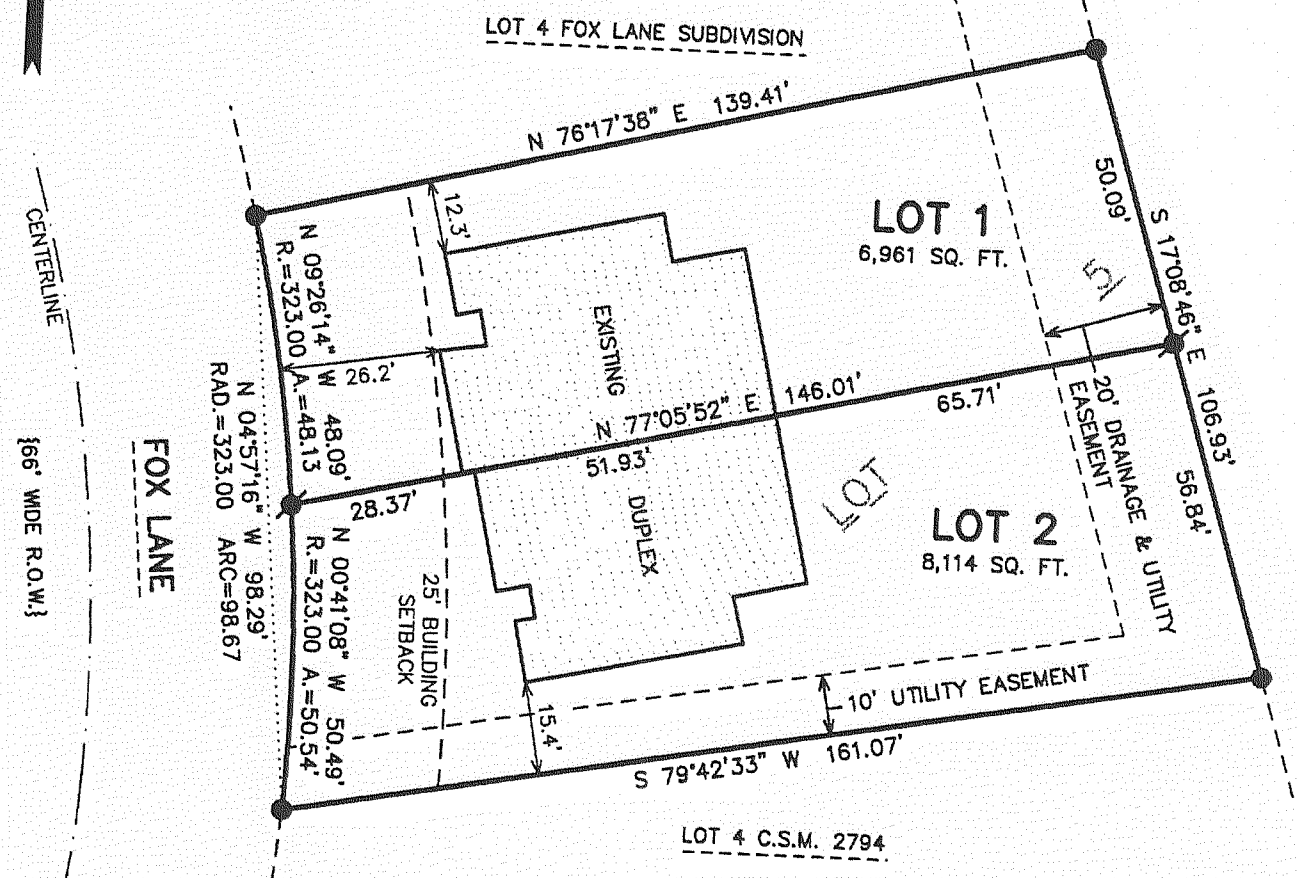

- LEGEND
- = FOUND IRON REBAR STAKE 3/4" DIA.
  - = SET IRON REBAR STAKE, 3/4" x 24" x 1.50 lbs./ft.
  - {XXX} = RECORDED AS

