

**Certified Survey Map
#3613**

BEING A REDIVISION OF PART OF OUTLOT 60 OF THE ASSESSOR'S PLAT TO THE VILLAGE OF WALWORTH, LOCATED IN THE NORTHEAST 1/4 AND THE SOUTHEAST 1/4 OF THE SOUTHEAST 1/4 OF SECTION 21, T.1.N., R.16.E., WALWORTH COUNTY, WISCONSIN.

WISCONSIN D.O.T. NO. 64-014-0131-03

CAUTION HIGHWAY SETBACK RESTRICTIONS PROHIBIT IMPROVEMENTS SEE SHEET 1 OF 2

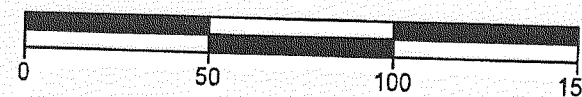
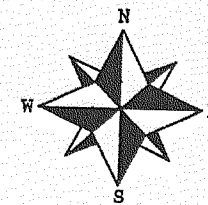

NOTE: NO TREES, SHRUBS OR STRUCTURES OVER 3' FOOT IN HEIGHT SHALL BE PLACED IN VISION CORNER.

Y=196753.35
X=2377509.26

**Certified Survey Map
#3578**

OWNER: FARLEY/NESHEK REALTY CORP.
P.O. BOX 75
ELKHORN, WI 53121
ZONING: R-2

LEGEND

- = FOUND IRON REBAR STAKE, 3/4" DIA.
- = SET IRON REBAR STAKE, 3/4"x24"x1.50lbs./ft.
- (XXX) = RECORDED AS

LOCATION SKETCH SECTION 15-1-16

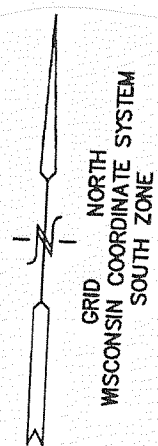
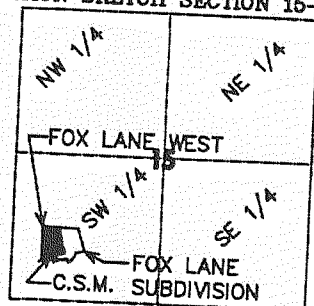

A REDIVISION OF LOT 9 OF FOX LANE WEST SUBDIVISION LOCATED IN THE SW 1/4 OF THE SW 1/4 OF SECTION 15, TOWN 1 NORTH, RANGE 16 EAST, VILLAGE OF WALWORTH, WALWORTH COUNTY, WISCONSIN

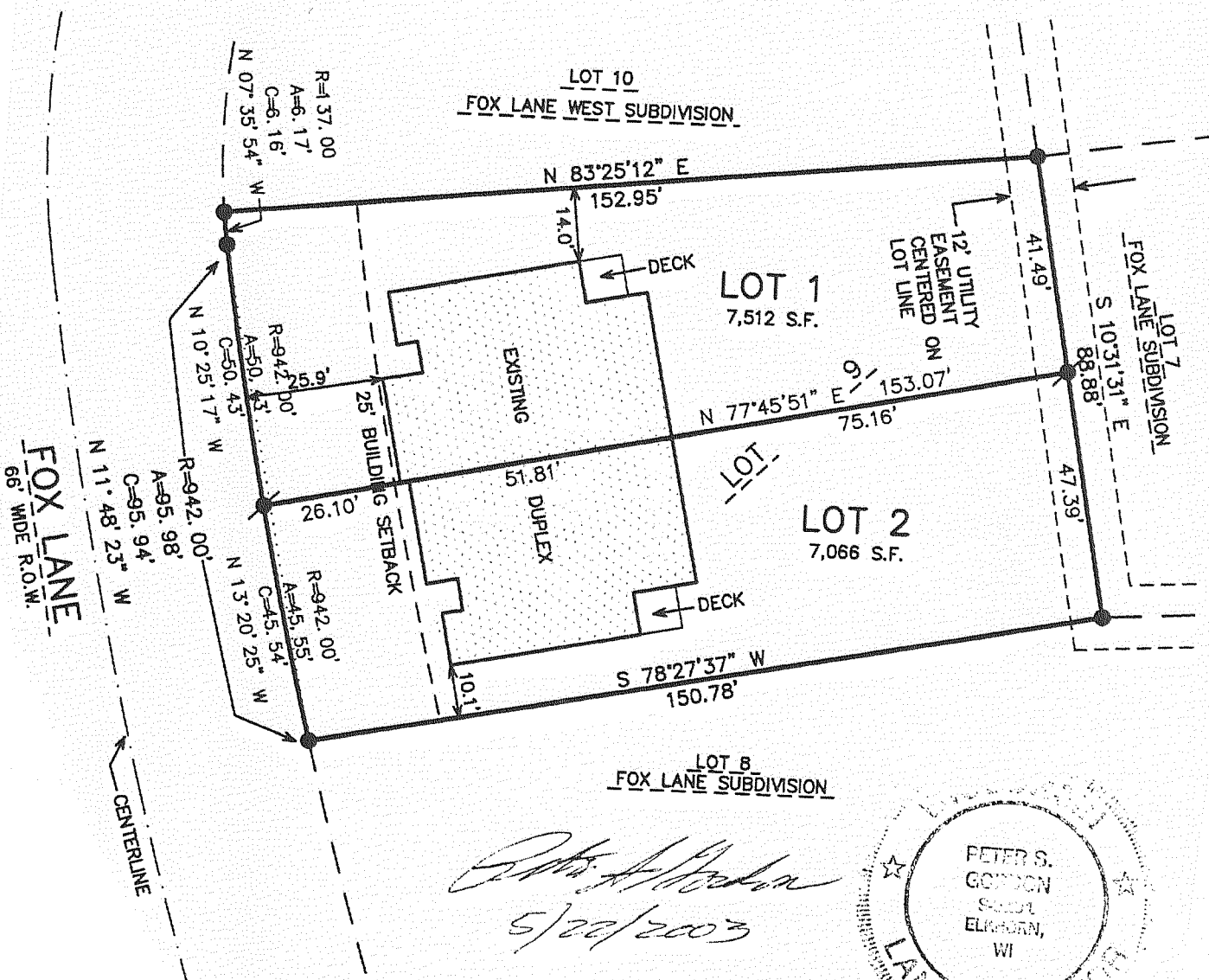

Peter S. Gordon
5/20/2003

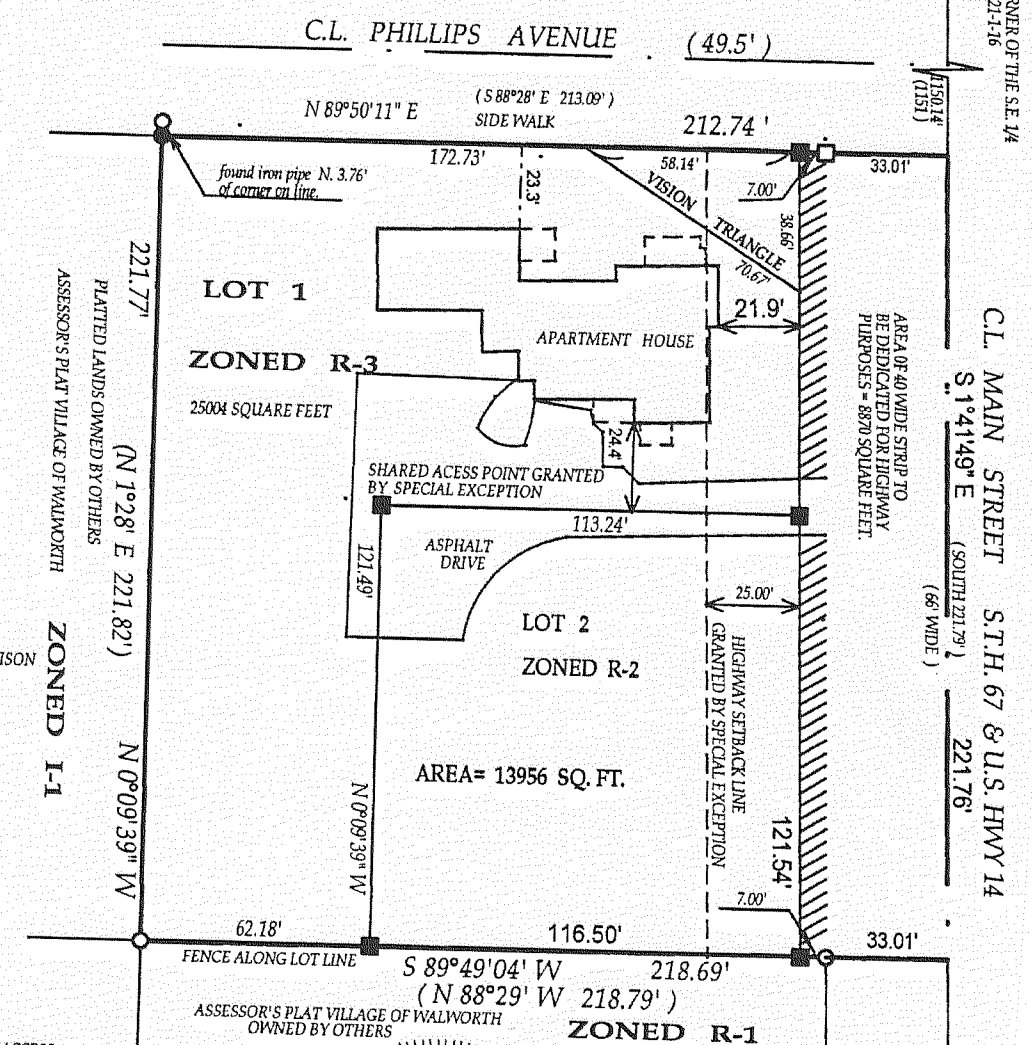
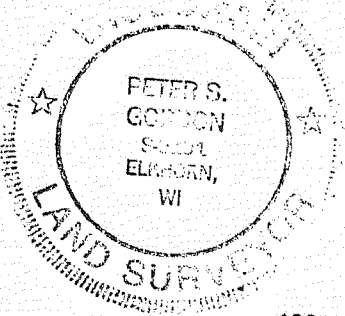

OWNERS:
JOEL A. & MAUREEN J. TENNISON
336 RICHMOND LN.
CRYSTAL LAKE IL
60014

LEGEND

- //// NO VEHICULAR ACCESS
- () = recorded as
- = found iron bar
- = found iron pipe
- = SET MAG NAIL
- SET 3/4" DIA. REBAR 18 INCHES IN LENGTH, WEIGHING 1.5 LBS. PER LINEAR FT.

SCALE 1" = 50'

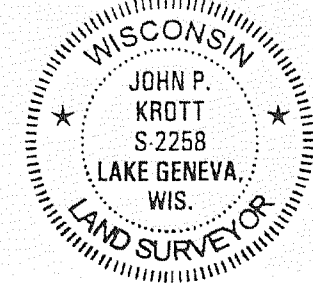

Y=194153.87
X=2377586.27

S.E. CORNER OF THE S.E. 1/4 OF SEC. 21-1-16