

Certified Survey Map #3576

ZONING: R-2 A REDIVISION OF LOT 4 OF FOX LANE SUBDIVISION
LOCATED IN THE SW 1/4 OF THE SW 1/4 OF SECTION
15, TOWN 1 NORTH, RANGE 16 EAST, VILLAGE OF
WALWORTH, WALWORTH COUNTY, WISCONSIN

LEGEND

- = FOUND IRON REBAR STAKE, 3/4" DIA.
- ⦿ = SET IRON REBAR STAKE, 3/4"x24"x1.50lbs./ft.
- (XXX) = RECORDED AS

LOCATION SKETCH SECTION 15-1-18

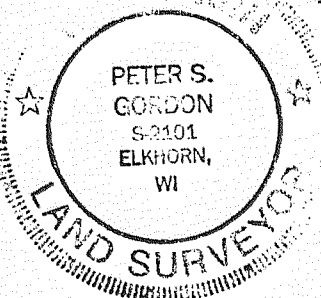
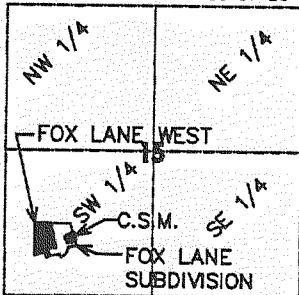

5/29/2003
Peter S. Gordon

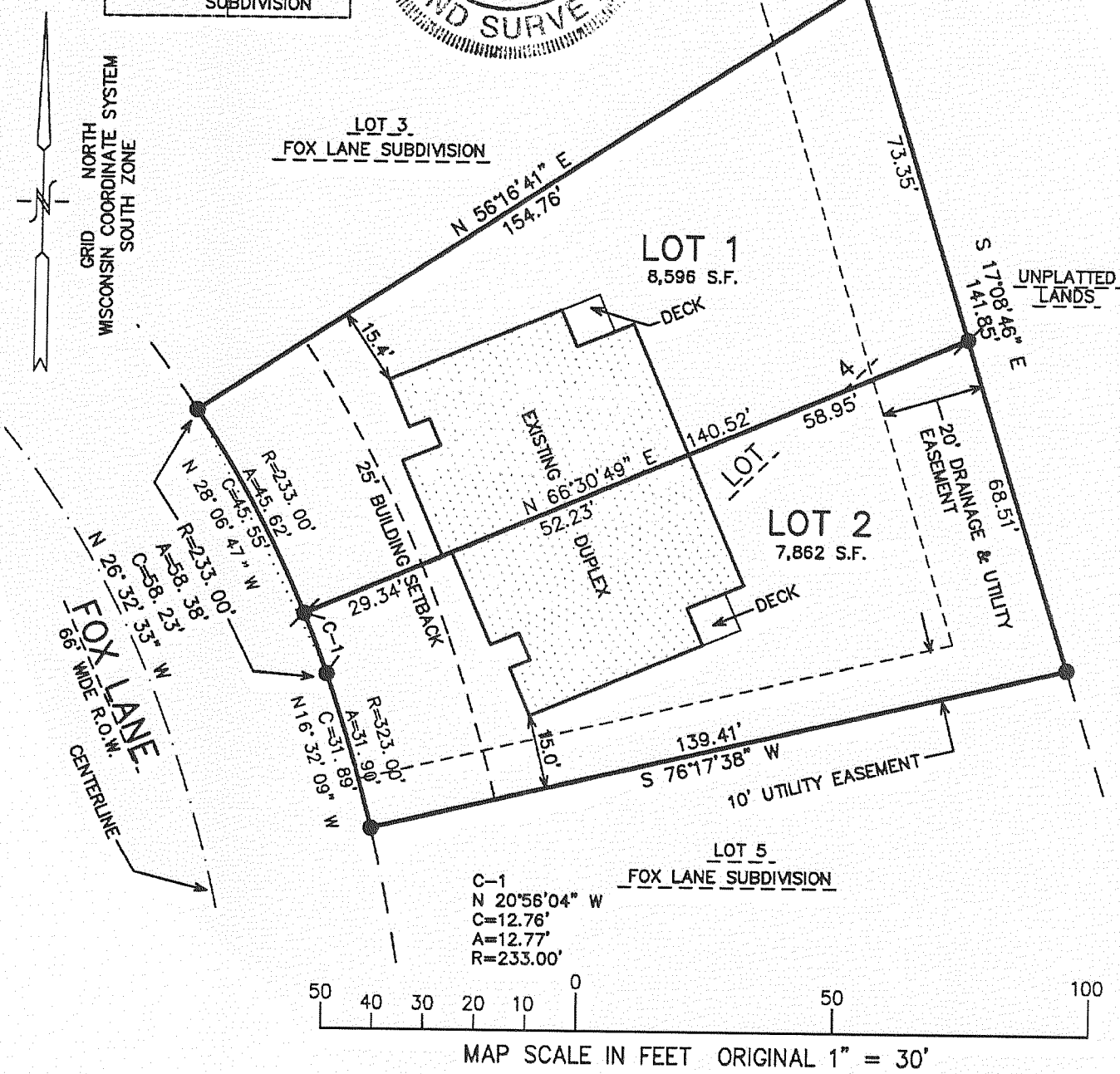

Certified Survey Map #3577

ZONING: R-2 A REDIVISION OF LOT 7 OF FOX LANE SUBDIVISION
LOCATED IN THE SW 1/4 OF THE SW 1/4 OF SECTION
15, TOWN 1 NORTH, RANGE 16 EAST, VILLAGE OF
WALWORTH, WALWORTH COUNTY, WISCONSIN

LEGEND

- = FOUND IRON REBAR STAKE, 3/4" DIA.
- ⦿ = SET IRON REBAR STAKE, 3/4"x24"x1.50lbs./ft.
- (XXX) = RECORDED AS

LOCATION SKETCH SECTION 15-1-18

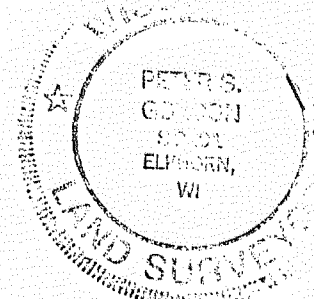
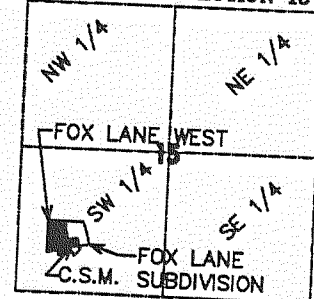

5-22-2003
Peter S. Gordon

