

**Certified Survey Map
#3567**

A PARCEL OF LAND LOCATED IN THE NORTHWEST 1/4 OF THE NORTHWEST 1/4 AND IN THE SOUTHWEST 1/4 OF THE NORTHWEST 1/4 OF SECTION 22, T1N, R16E, VILLAGE OF WALWORTH, WALWORTH COUNTY, WISCONSIN AND BEING OUTLOT 92 AND THE WEST 1/2 OF OUTLOT 94 OF THE ASSESSORS PLAT OF THE VILLAGE OF WALWORTH.

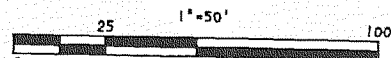

LEGEND

- - WALWORTH COUNTY MONUMENT FOUND
 - - 3/4" DIA. IRON PIPE FOUND OR AS NOTED
 - ⊗ - 5/8" DIA. IRON ROD FOUND
 - ✕ - CUT CROSS IN CONCRETE FOUND
 - BE - BASEMENT ENTRY
 - CP - CONCRETE PORCH
 - () - RECORDED AS
- ZONING - R-1

NOTE: BEARINGS ARE REFERENCED TO THE WISCONSIN COORDINATE SYSTEM - SOUTH ZONE.

LOCATION SKETCH
NORTHWEST 1/4
SECTION 22, T1N, R16E

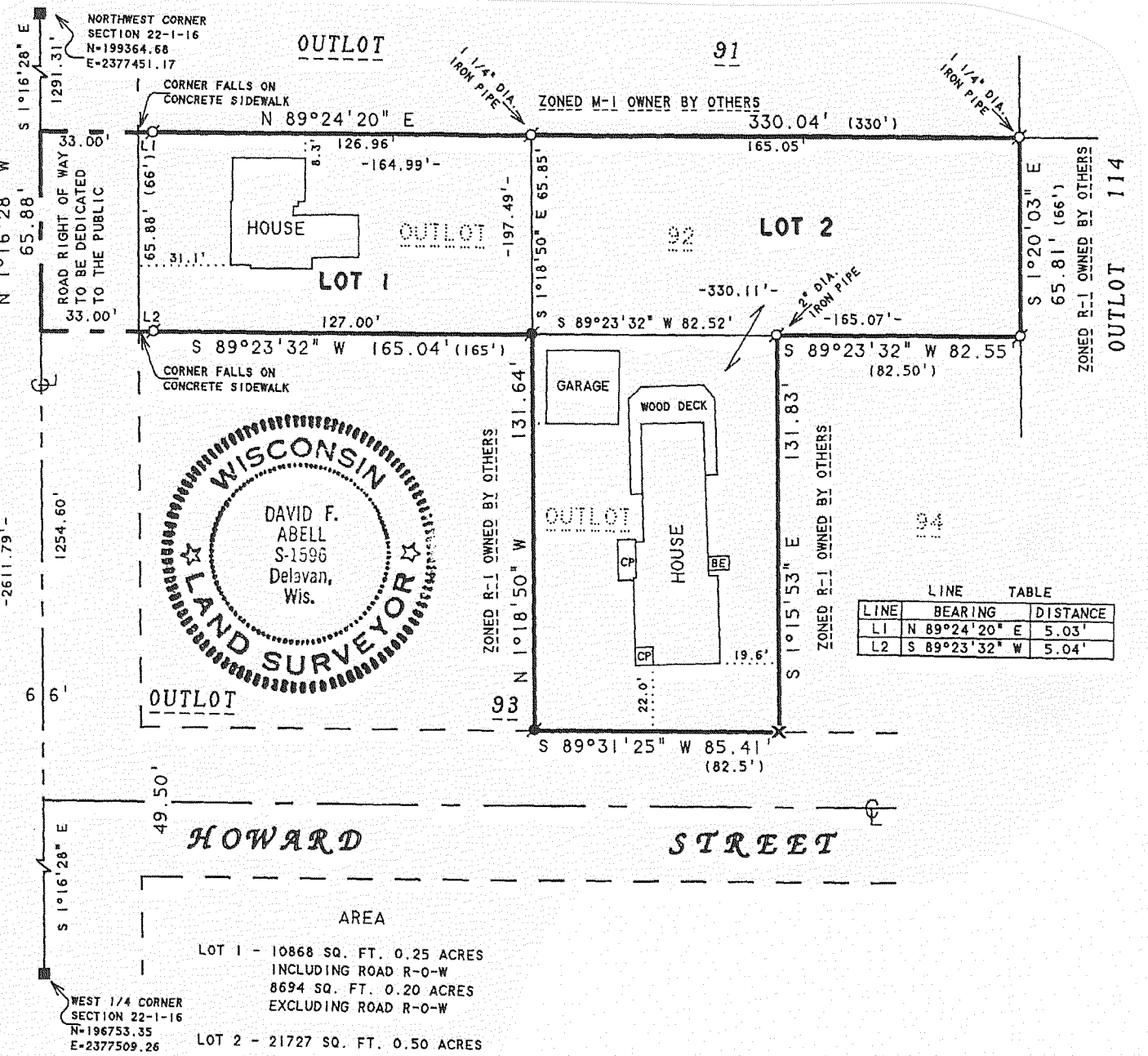
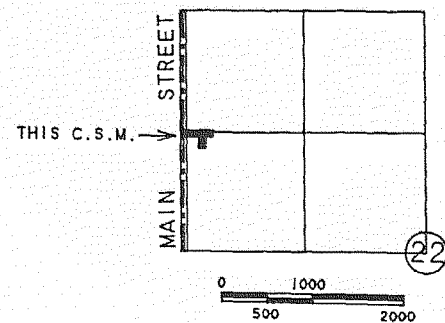

ZONING: R-2

A REDIVISION OF LOT 14 OF FOX LANE WEST SUBDIVISION LOCATED IN THE SW 1/4 OF THE SW 1/4 OF SECTION 15, TOWN 1 NORTH, RANGE 16 EAST, VILLAGE OF WALWORTH, WALWORTH COUNTY, WISCONSIN

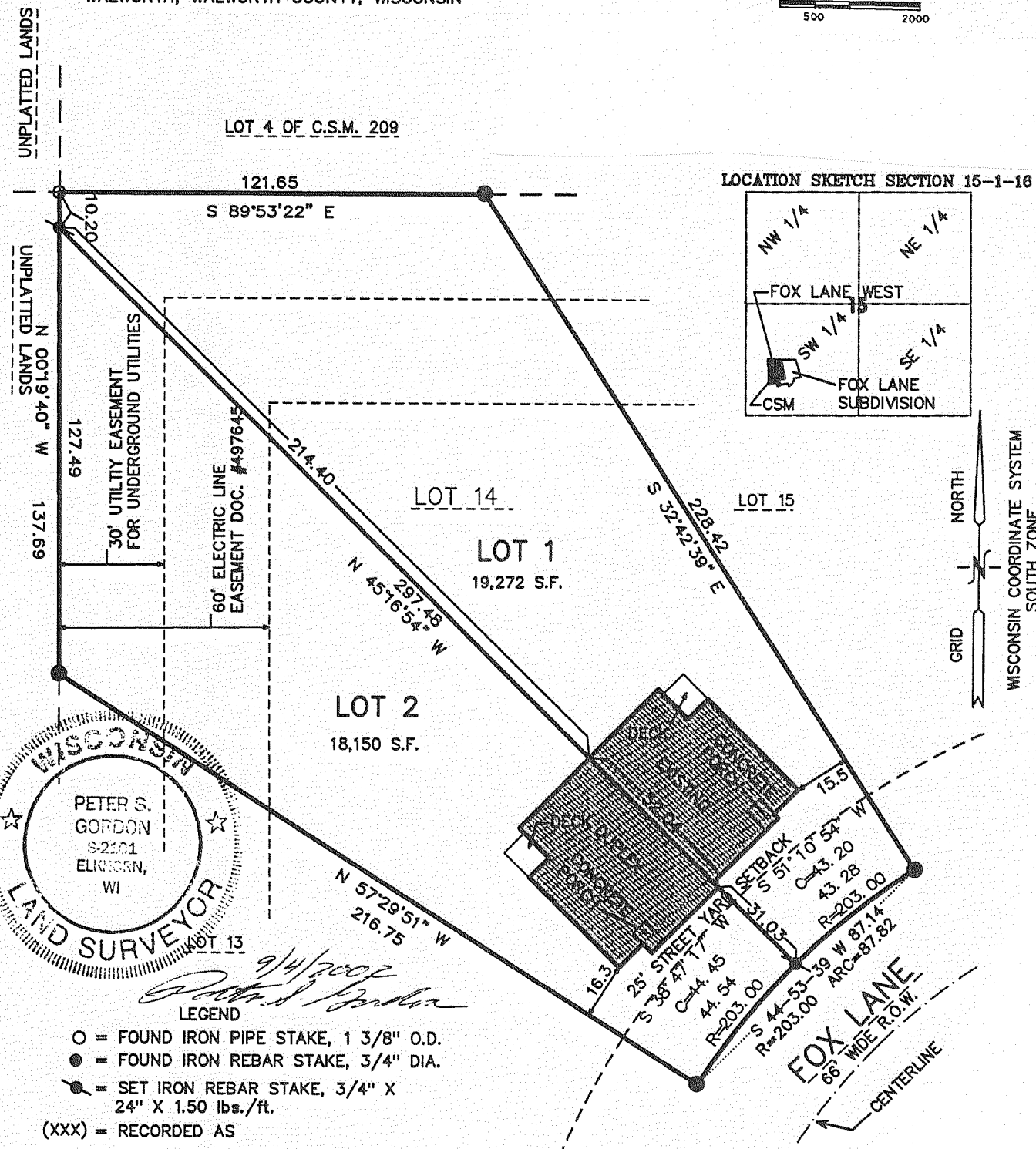

**Certified Survey Map
#3500**

