

### Certified Survey Map #3425

OWNER(S): FARLEY/NESHEK REALTY CORP.  
P.O. BOX 75  
ELKHORN, WI. 53121

ZONING: R-2

A REDIVISION OF LOT 12 OF FOX LANE WEST SUBDIVISION  
LOCATED IN THE SW 1/4 OF THE SW 1/4 OF SECTION  
15, TOWN 1 NORTH, RANGE 16 EAST, VILLAGE OF  
WALWORTH, WALWORTH COUNTY, WISCONSIN

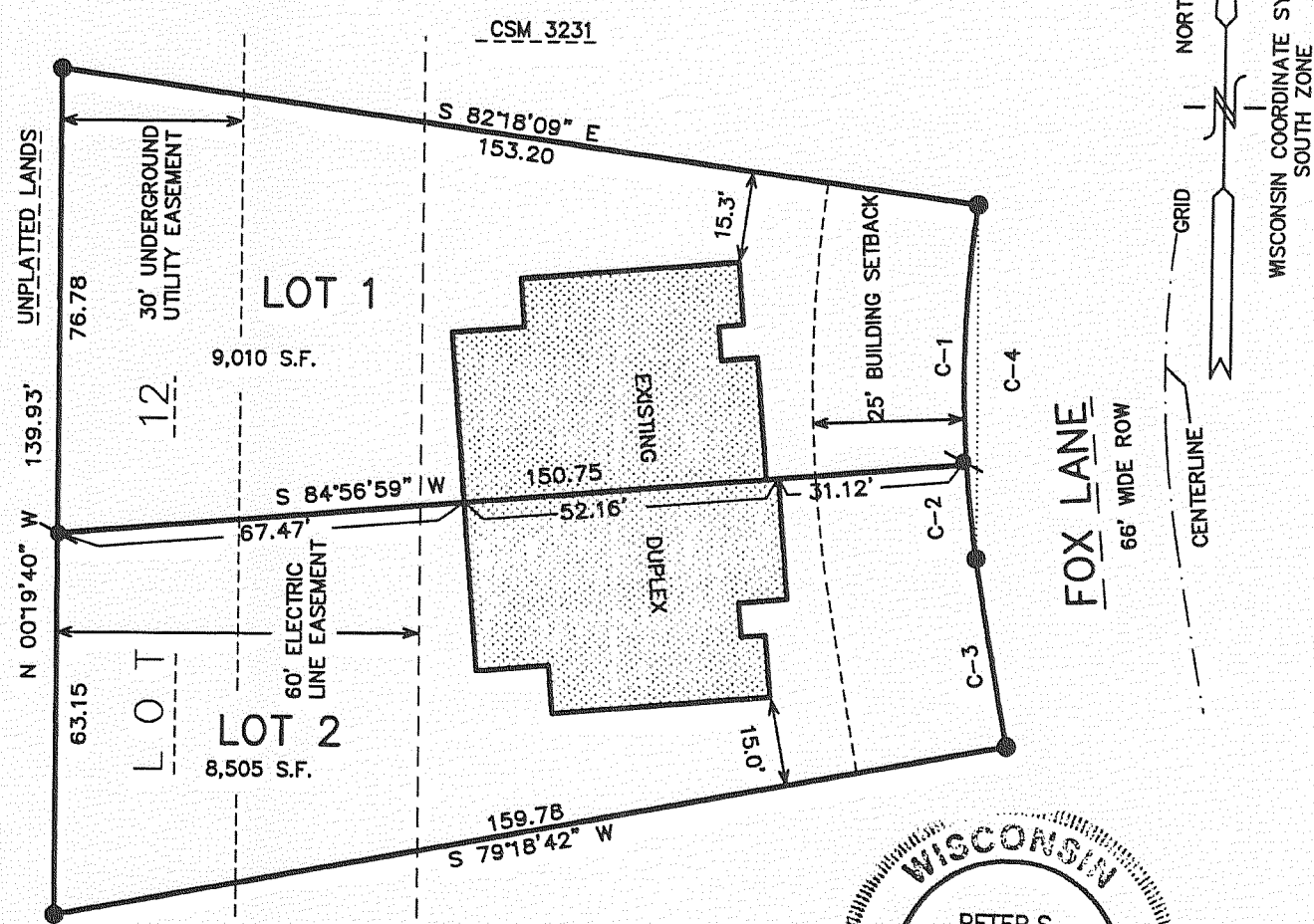

C-1  
R = 203.00' ARC = 43.09'  
CHD = 43.00'  
S 01 37' 02" SEC W

C-2  
R = 203.00' ARC = 15.68'  
CHD = 15.67'  
S 06 40' 31" E

C-3  
R = 1008.00' ARC = 31.68'  
CHD = 31.68'  
S 09 47' 16" E

C-4  
R = 203.00' ARC = 58.76'  
CHD = 58.56'  
S 00 35' 42.5" E

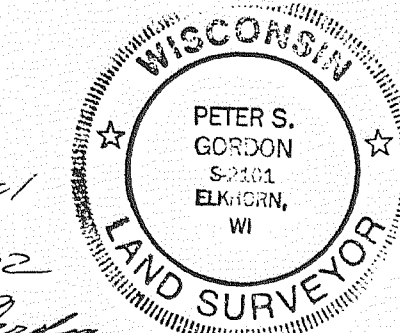

LEGEND  
● = FOUND IRON REBAR STAKE, 3/4" DIA.  
○ = SET IRON REBAR STAKE, 3/4" X 24" X 1.50 lbs./ft.  
(XXX) = RECORDED AS

THIS INSTRUMENT DRAFTED BY PETER S. GORDON

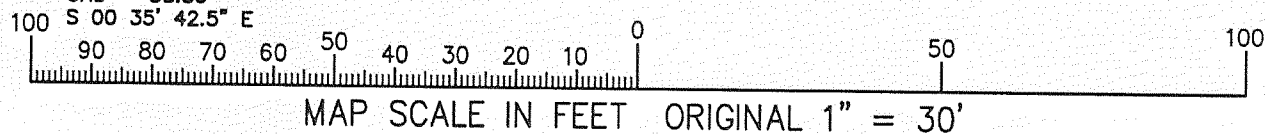

### Certified Survey Map #3453

A REDIVISION OF LOT 2 OF CSM 3313, REC. VOL. 18, PG. 297, DOC. NO. 467531, & AN UNPLATTED PARCEL LOCATED IN THE NE 1/4 OF THE SE 1/4 SECTION 22 TOWN 1 NORTH, RANGE 16 EAST, VILLAGE OF WALWORTH WALWORTH COUNTY, WISCONSIN

● = SET IRON REBAR STAKE 3/4" X 24" X 1.5 lbs./ft.  
○ = FOUND IRON PIPE STAKE 1" DIA.  
● = FOUND IRON REBAR STAKE 3/4" DIA.  
□ = FOUND CONCRETE COUNTY MONUMENT W/BRASS CAP  
(XXX) = RECORDED AS

