

**Certified Survey Map
#3354**

OF PART LOTS 1 AND 2 AS DESIGNATED UPON CERTIFIED SURVEY MAP NUMBER 1333 AS RECORDED IN VOLUME 6 OF CERTIFIED SURVEY MAPS OF WALWORTH COUNTY ON PAGE 155; BEING A PART OF O.L. 219 OF THE ASSESSOR'S PLAT OF THE VILLAGE OF WALWORTH AND BEING A PART OF THE S.E.1/4 OF THE S.W.1/4 OF SECTION 22, T.16N., R.16E. OF THE 4th P.M., ALL BEING LOCATED IN THE VILLAGE OF WALWORTH, WALWORTH COUNTY, WISCONSIN.

(Devils Lane R/W width as shown on C.S.M. Number 2432)

NOTE: ALL SIDEWALKS SHALL BE INSTALLED PRIOR TO OCCUPANCY OF ANY RESIDENCE.

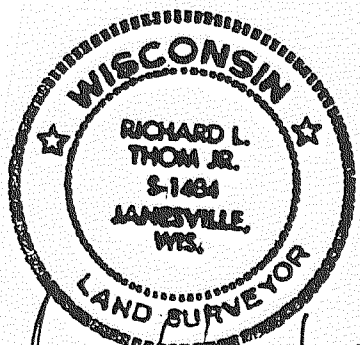
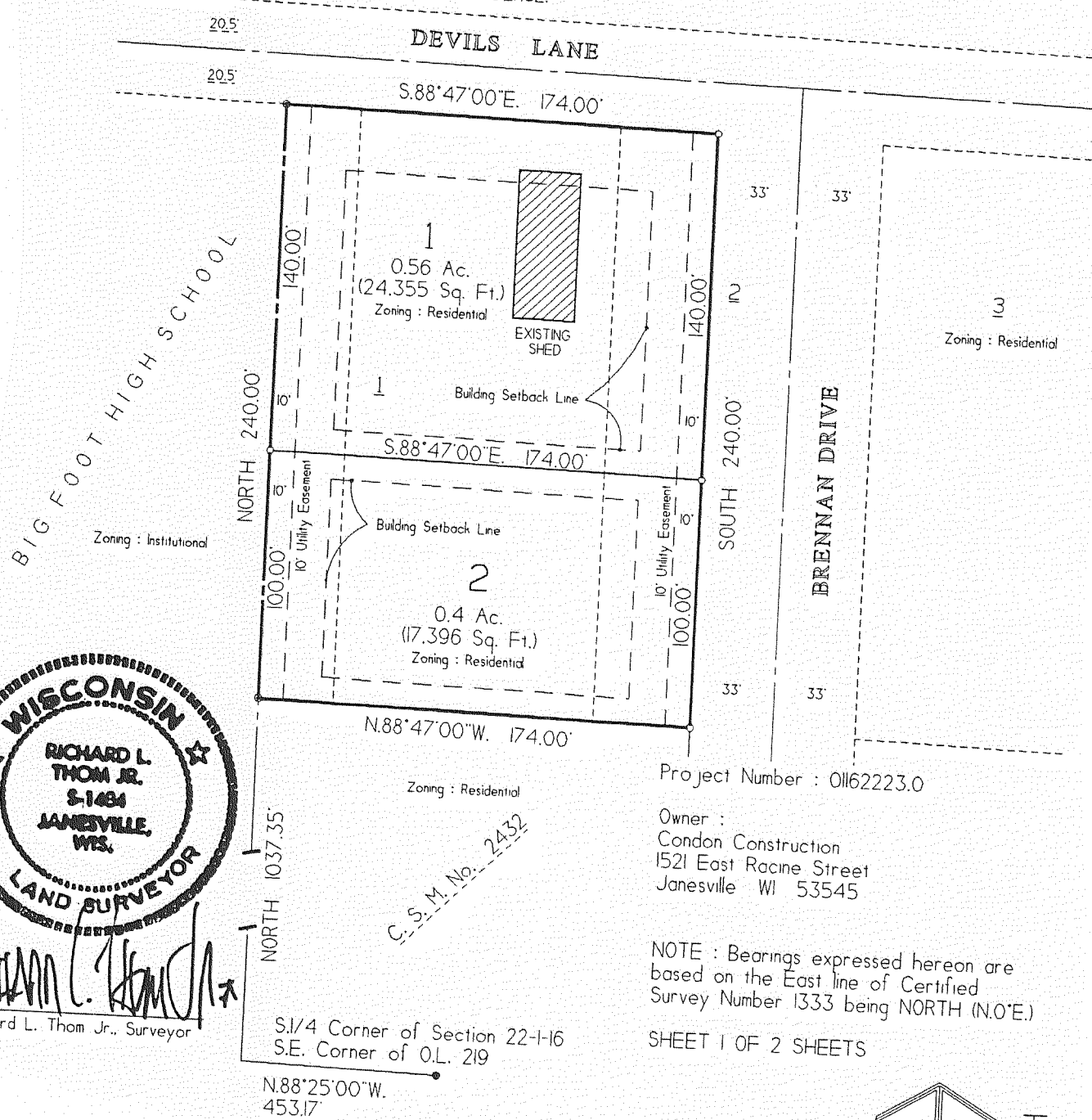

Richard L. Thom Jr., Surveyor

**Certified Survey Map
#3424**

OWNER(S): FARLEY/NESHEK REALTY CORP.
P.O. BOX 75
ELKHORN, WI. 53121

ZONING: R-2

A REDIVISION OF LOT 2 OF FOX LANE SUBDIVISION LOCATED IN THE SW 1/4 OF THE SW 1/4 OF SECTION 15, TOWN 1 NORTH, RANGE 16 EAST, VILLAGE OF WALWORTH, WALWORTH COUNTY, WISCONSIN

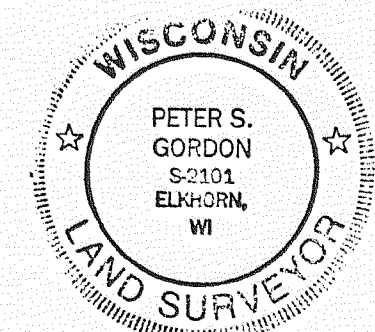
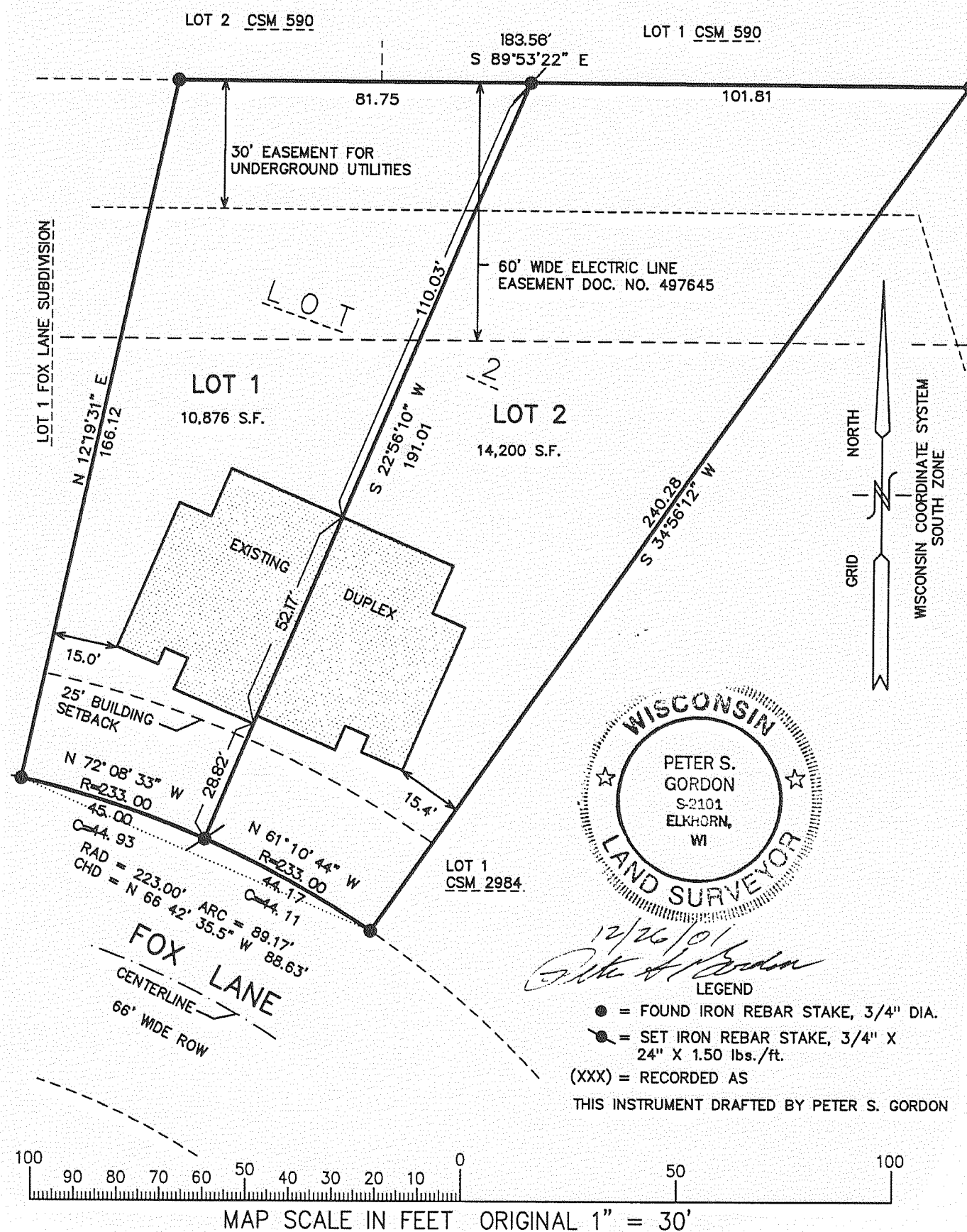

12/26/01
Peter S. Gordon

LEGEND
● = FOUND IRON REBAR STAKE, 3/4" DIA.
● = SET IRON REBAR STAKE, 3/4" X 24" X 1.50 lbs./ft.
(XXX) = RECORDED AS
THIS INSTRUMENT DRAFTED BY PETER S. GORDON