

CERTIFIED SURVEYS 3239, 3232

VILLAGE OF WALWORTH

CERTIFIED SURVEY MAP NO. 3239

BEING A REDIVISION OF A PART OF OUTLOT 218 OF ASSESSOR'S PLAT OF THE VILLAGE OF WALWORTH, AND A PART OF THE NW 1/4 OF THE SE 1/4, ALL IN SECTION 22, T.1N., R.16E., VILLAGE OF WALWORTH, WALWORTH COUNTY, WISCONSIN

SURVEY BY MARK A. POWERS, P.L.S. 1701
WELCH, HANSON AND ASSOC., INC.
355 AUSTIN CIRCLE, SUITE 100
DELAFIELD, WI 53018
(262) 646-6855

SURVEY FOR ANTON & SHIRLEY STRICKER
AND STRICKER TRUST NO. 1
48 N. AYER STREET
HARVARD, IL 60033

LEGEND
□ LONG MON W/ BRASS CAP
● 1" DIA IRON PIPE FOUND
○ 1" DIA IRON PIPE SET 24" CONC.
W/ 1.5 LBS /LIN. FT.
⊙ RAILROAD SPIKE SET IN ASPHALT

KENOSHA STREET (S.T.H. "67")

(66' WIDE R/W)
33' DEDICATED FOR ROAD PURPOSES

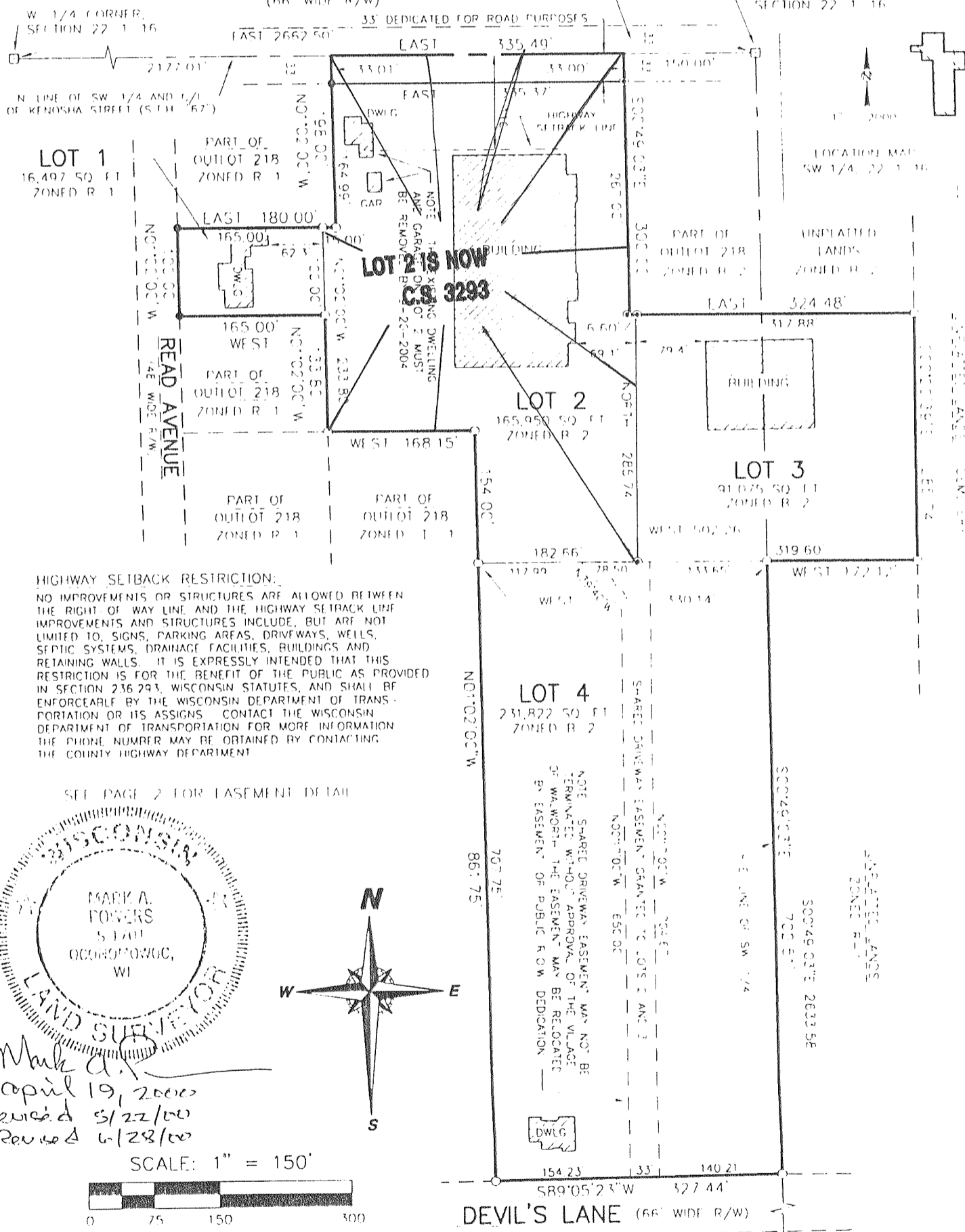

FARRIS, HANSEN & ASSOC. INC.

7 RIDGWAY COURT- P.O. BOX 437
ELKHORN, WISCONSIN 53121
PHONE (414) 723-2098
FAX (414) 723-5886

OWNER(S): FARLEY/NESHEK REALTY CORP.
P.O. BOX 75
ELKHORN, WI 53121

ZONING: R-2

CERTIFIED SURVEY MAP NO. 3232

RECORDED IN VOLUME 18 OF CERTIFIED SURVEY
MAPS ON PAGE 60 AS
DOCUMENT NO. 445364
DATED: 6/14/00

A REDIVISION OF LOT 6 OF FOX LANE SUBDIVISION
LOCATED IN THE SW 1/4 OF THE SW 1/4 OF SECTION
15, TOWN 1 NORTH, RANGE 16 EAST, VILLAGE OF
WALWORTH, WALWORTH COUNTY, WISCONSIN

