

CERTIFIED SURVEYS 3087, 3231

VILLAGE OF WALWORTH

CERTIFIED SURVEY MAP NO. 3087

BEING A REDIVISION OF ALL OF LOT 1 OF CERTIFIED SURVEY MAP NO. 2978, DOCUMENT NO. 380007, LOCATED IN THE NE. 1/4 AND NW. 1/4 OF THE SE. 1/4 OF SECTION 22, T.1N., R.16E., VILLAGE OF WALWORTH, WALWORTH COUNTY, WISCONSIN

SURVEY BY

JAMES G REICHHOFF, RLS 2262
WELCH, HANSON AND ASSOC., INC.
W219 E WISCONSIN AVE
NASHOTAH, WI 53058
(414) 367-4225

SURVEY FOR

STRICKER TRUST NO 1
KURT STRICKER, AS TRUSTEE
48 NORTH AYER STREET
HARVARD, IL 60033

LEGEND

- - CONC MON W/ BRASS CAP
- - 1" DIA IRON PIPE FOUND
- ⊙ - 1/2" DIA IRON BAR FOUND
- - 1" DIA IRON PIPE SET, 24" LONG, WT = 113 LBS/LIN FT

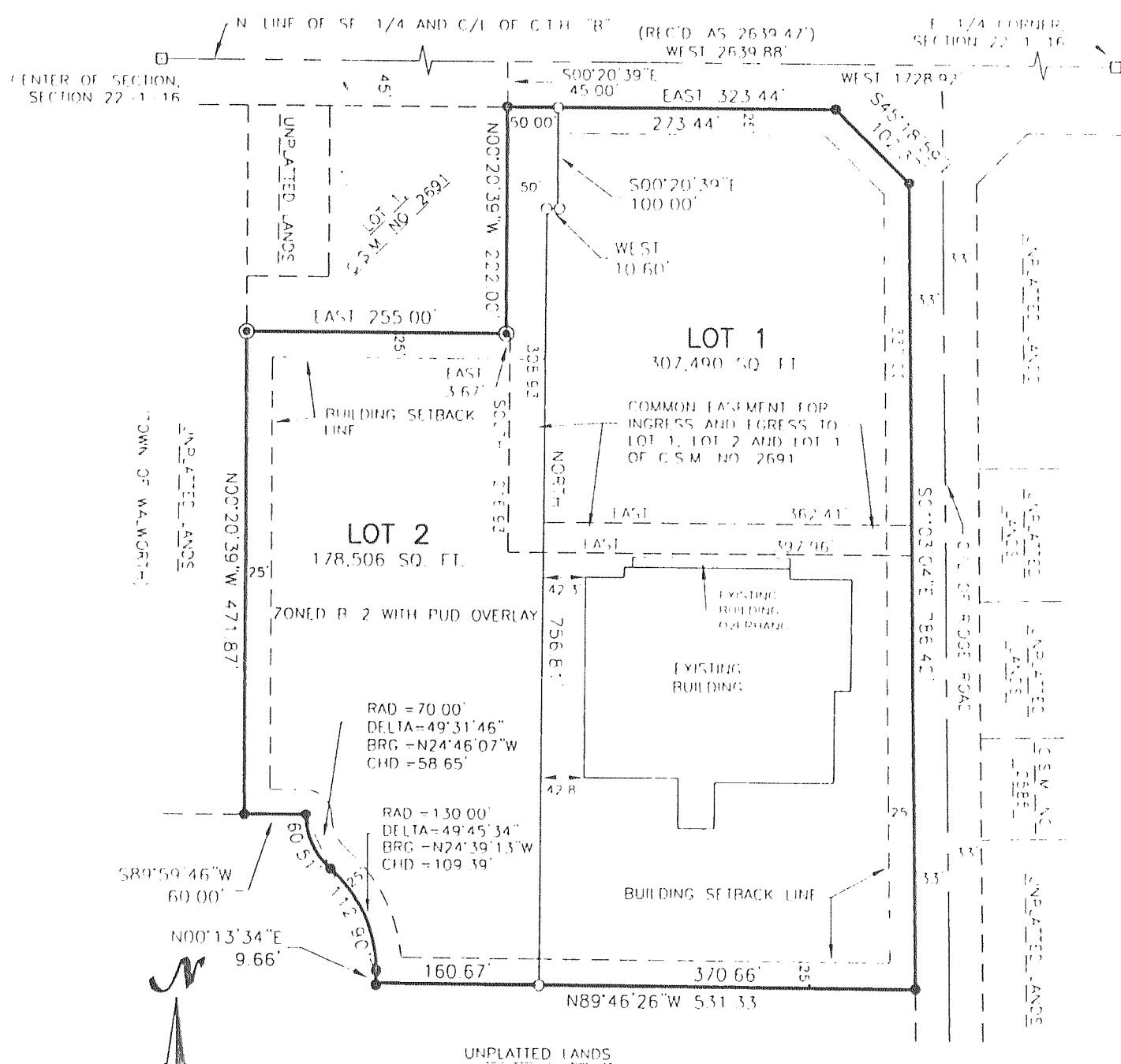

NOTES:

- 1) THE WESTERLY ENTRY TO LOT 2 SHALL BE A COMMON ENTRY DRIVE TO BE SHARED WITH LOT 1 OF C.S.M NO 2691. LOCATION MAY BE ALTERED AT OPTION AND EXPENSE OF DIVIDER
- 2) ACCESS TO C.T.H "B" SHALL BE LIMITED TO COMMON EASEMENT AS SHOWN

REVISIONS:

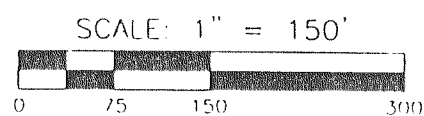
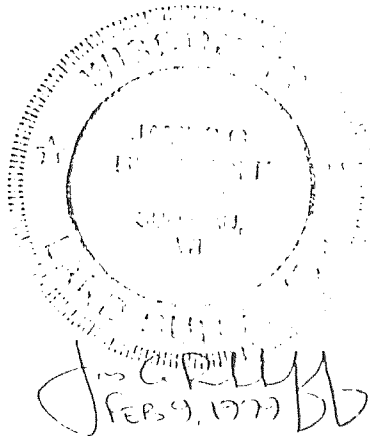

BEARINGS ARE REFERENCED TO THE NORTH LINE OF THE SE 1/4 OF SECTION 22, T.16N., R.16E. AS ASSUMED DUE WEST

PROJECT NO 11672

THIS INSTRUMENT DRAFTED BY JAMES G REICHHOFF

PAGE 1 OF 4

C.S. #3087

VOL. 16 PAGE 277

FARRIS, HANSEN & ASSOC. INC.

7 RIDGWAY COURT- P.O. BOX 437
ELKHORN, WISCONSIN 53121
PHONE (414) 723-2098
FAX (414) 723-5886

OWNER(S): FARLEY/NESHEK REALTY CORP.
P.O. BOX 75
ELKHORN, WI 53121

ZONING: R-2

CERTIFIED SURVEY MAP NO. 3231

RECORDED IN VOLUME 18 OF CERTIFIED SURVEY
MAPS ON PAGE 57 AS
DOCUMENT NO. 445363
DATED: 6/14/00

A REDIVISION OF LOT 13 OF FOX LANE WEST SUBDIVISION LOCATED IN THE SW 1/4 OF THE SW 1/4 OF SECTION 15, TOWN 1 NORTH, RANGE 16 EAST, VILLAGE OF WALWORTH, WALWORTH COUNTY, WISCONSIN

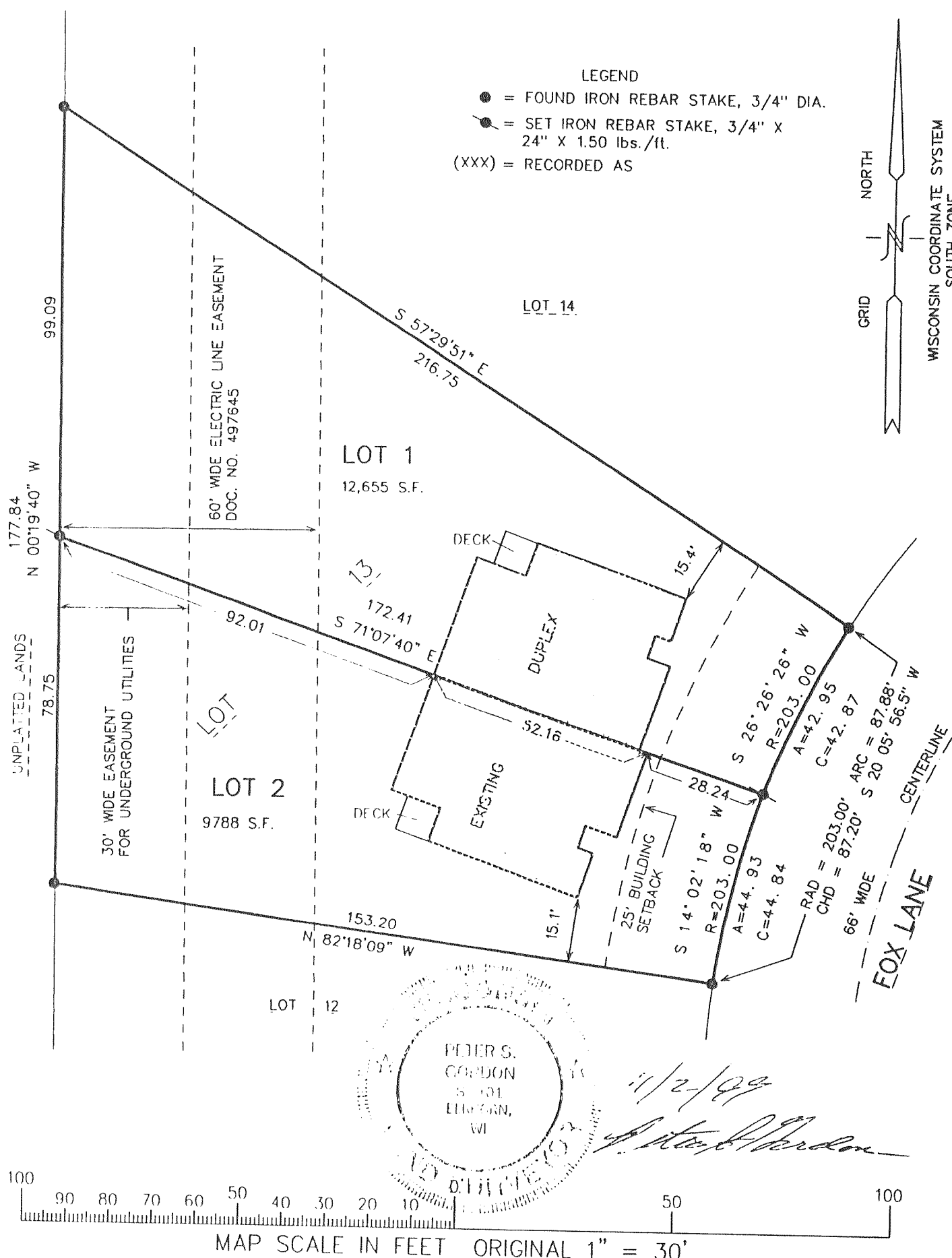

- LEGEND**
- = FOUND IRON REBAR STAKE, 3/4" DIA.
 - ⊙ = SET IRON REBAR STAKE, 3/4" X 24" X 1.50 lbs./ft.
 - (XXX) = RECORDED AS

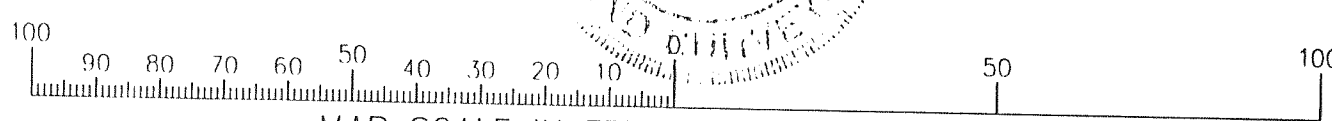
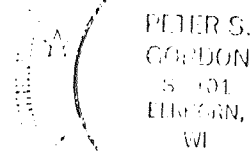

MAP SCALE IN FEET ORIGINAL 1" = 30'

REVISIONS:

C.S. #3231

PROJECT NO. 4039.3W
SHEET 1 OF 3 SHEETS

Vol. 18 Page 57

MAPPING DATE: 07/27/00