

CERTIFIED SURVEYS 2983, 2984

56

VILLAGE OF WALWORTH

FARRIS, HANSEN & ASSOC. INC.

7 RIDGWAY COURT- P.O. BOX 437
ELKHORN, WISCONSIN 53121
PHONE (414) 723-2098
FAX (414) 723-5886

OWNER(S): FARLEY/NESHEK REALTY CORP.
P.O. BOX 75
ELKHORN, WI. 53121

ZONING: R-2

CERTIFIED SURVEY MAP NO. 2983

RECORDED IN VOLUME 16 OF CERTIFIED SURVEY
MAPS ON PAGE 17 AS
DOCUMENT NO. 381670

A REDIVISION OF LOT 10 OF FOX LANE WEST SUBDIVISION
LOCATED IN THE SW 1/4 OF THE SW 1/4 OF SECTION
15, TOWN 1 NORTH, RANGE 16 EAST, VILLAGE OF
WALWORTH, WALWORTH COUNTY, WISCONSIN

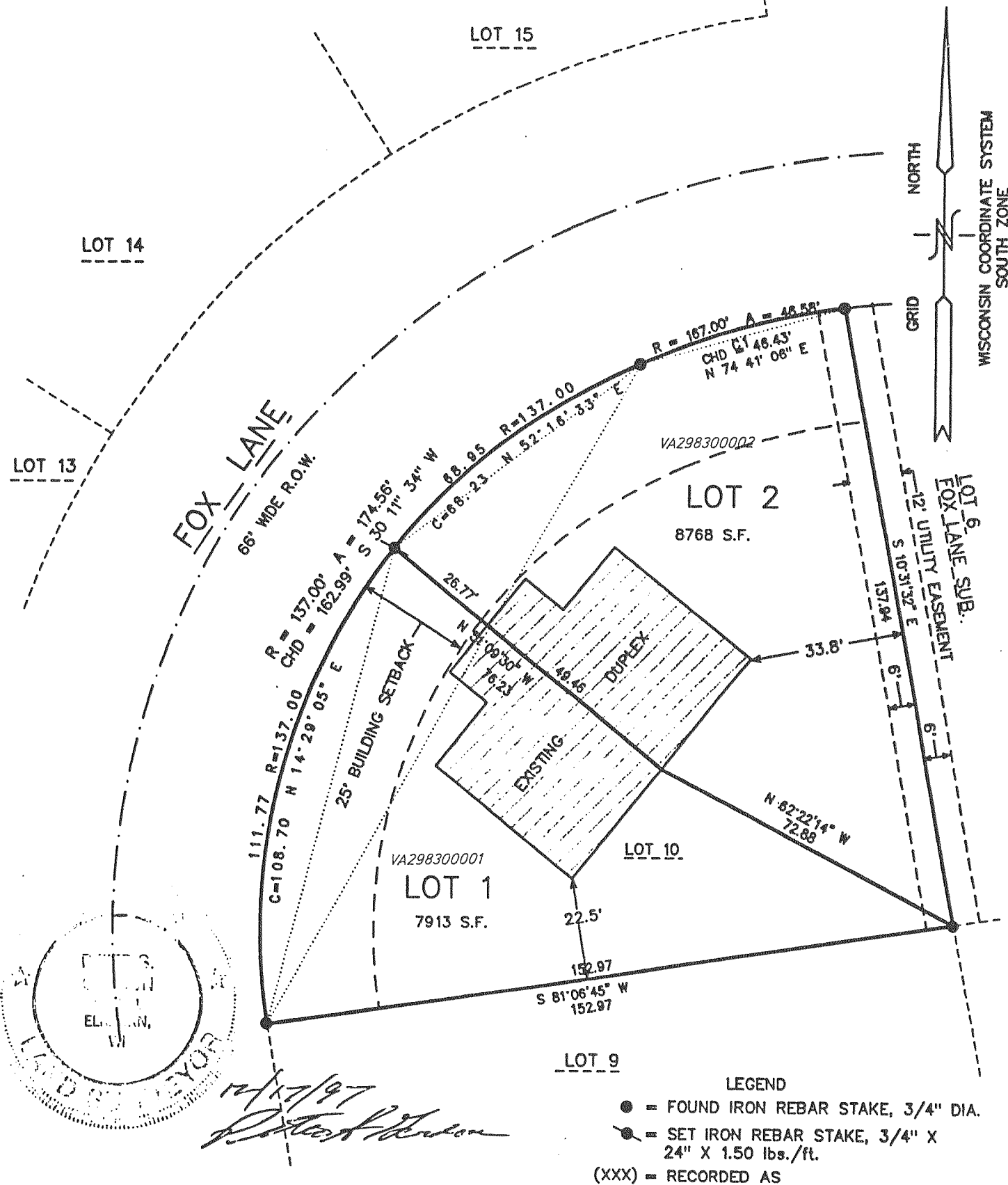

REVISIONS :

FARRIS, HANSEN & ASSOC. INC.

7 RIDGWAY COURT- P.O. BOX 437
ELKHORN, WISCONSIN 53121
PHONE (414) 723-2098
FAX (414) 723-5886

OWNER(S): FARLEY/NESHEK REALTY CORP.
P.O. BOX 75
ELKHORN, WI. 53121

ZONING: R-2

CERTIFIED SURVEY NO. 2984

RECORDED IN VOLUME 16 OF CERTIFIED SURVEY
MAPS ON PAGE 20 AS
DOCUMENT NO. 381671

A REDIVISION OF LOT 3 OF FOX LANE SUBDIVISION
LOCATED IN THE SW 1/4 OF THE SW 1/4 OF SECTION
15, TOWN 1 NORTH, RANGE 16 EAST, VILLAGE OF
WALWORTH, WALWORTH COUNTY, WISCONSIN

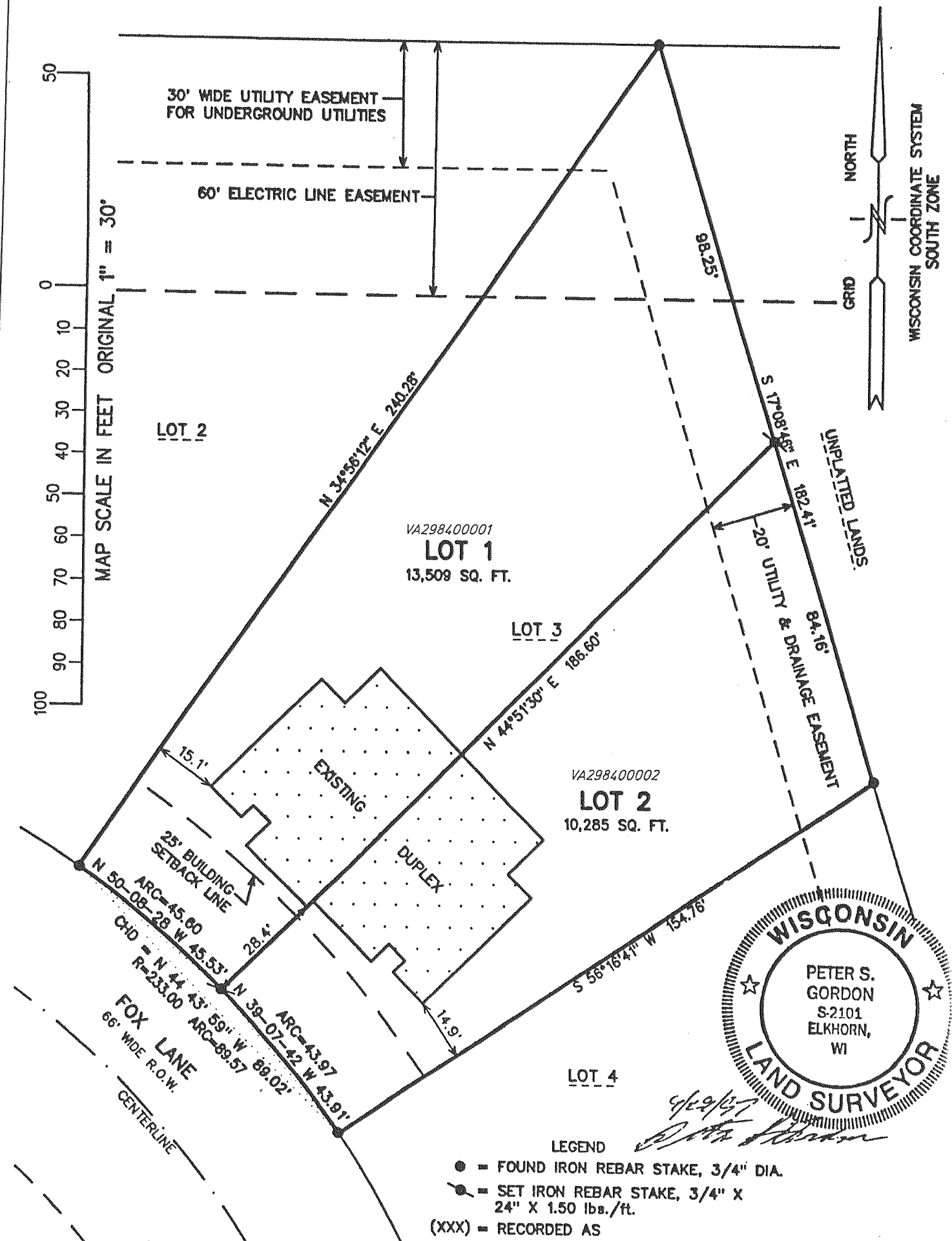

REVISIONS :