

CERTIFIED SURVEYS 2936, 2978

55

VILLAGE OF WALWORTH

CERTIFIED SURVEY MAP NO. 2978

BEING A PART OF THE NE. 1/4 AND NW. 1/4 OF THE SE. 1/4 OF SECTION 22, T.1N., R.16E., VILLAGE OF WALWORTH, WALWORTH COUNTY, WISCONSIN

SURVEY BY

JAMES G. REICHHOFF, R.L.S. 2262
WELCH, HANSON AND ASSOC., INC.
W219 E. WISCONSIN AVE.
NASHOTAH, WI 53058
(414) 367-4225

SURVEY FOR

STRICKER TRUST NO. 1
KURT STRICKER, AS TRUSTEE
48 NORTH AYER STREET
HARVARD, IL 60033

LEGEND

- ◻ - CONC. MON. W/ BRASS CAP
- - 1" DIA. IRON PIPE FOUND
- ⊙ - 1/2" DIA. IRON BAR FOUND
- - 1" DIA. IRON PIPE SET, 24" LONG, WT. = 1.13 LBS./LIN. FT.

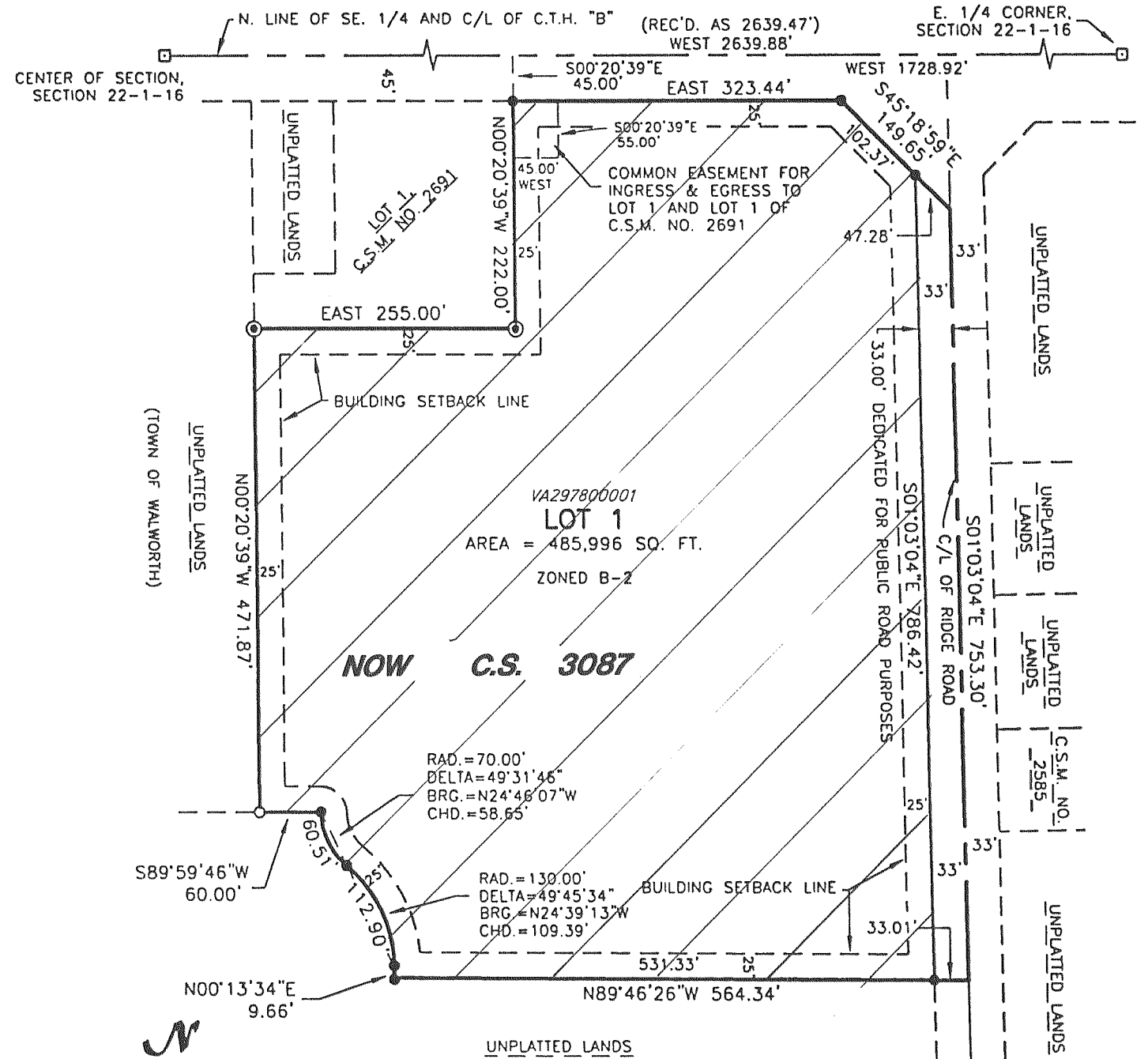

NOTES:

- 1) THE WESTERLY ENTRY SHALL BE A COMMON ENTRY DRIVE TO BE SHARED WITH LOT 1 OF C.S.M. NO 2691. LOCATION MAY BE ALTERED AT OPTION AND EXPENSE OF DIVIDER.
- 2) ACCESS TO C.T.H. "B" SHALL BE LIMITED TO COMMON EASEMENT AS SHOWN

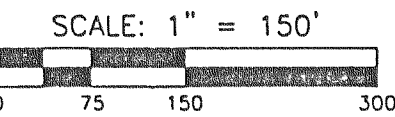

BEARINGS ARE REFERENCED TO THE NORTH LINE OF THE SE. 1/4 OF SECTION 22-1-16 AS ASSUMED DUE WEST

REVISIONS: 04/13/99

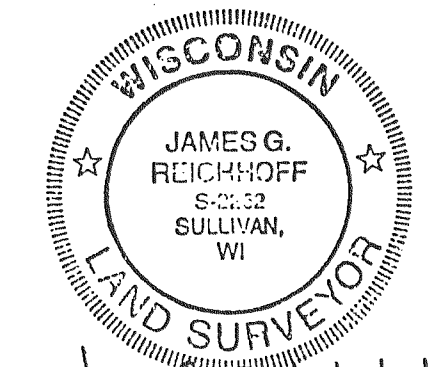

James G. Reichhoff
MARCH 27, 1998

EAST 1/4 CORNER SECTION 21, T 1 N, R 16 E IRON MONUMENT FOUND

CERTIFIED SURVEY MAP NO. 2936 BEING A REDIVISION OF OUTLOTS 80, 82, 83, 84 AND PART OF OUTLOT 70 OF THE ASSESSOR'S PLAT OF THE VILLAGE OF WALWORTH, LOCATED IN THE NORTHEAST 1/4 OF THE SOUTH-EAST 1/4 OF SECTION 21, T 1 N, R 16 E, WALWORTH COUNTY, WISCONSIN.

LOCATION DRAWING

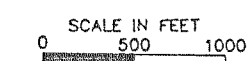
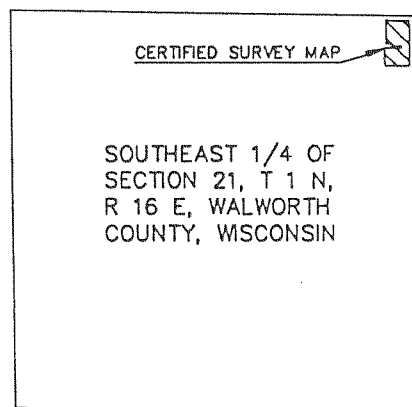

SOUTHEAST CORNER SECTION 21, T 1 N, R 16 E 6" SQ. TOP CONCRETE MONUMENT FOUND

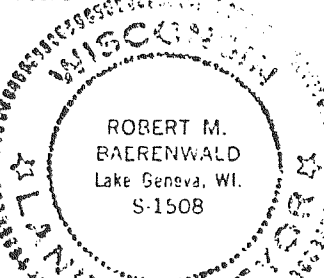

Robert M. Baerenwald
ROBERT M. BAERENWALD
WISCONSIN REGISTERED LAND SURVEYOR, S-1508

DATE: *Dec. 2, 1997*
JOB NO. 5209CSM
Recorded: Dec. 24, 1997

REVISIONS:

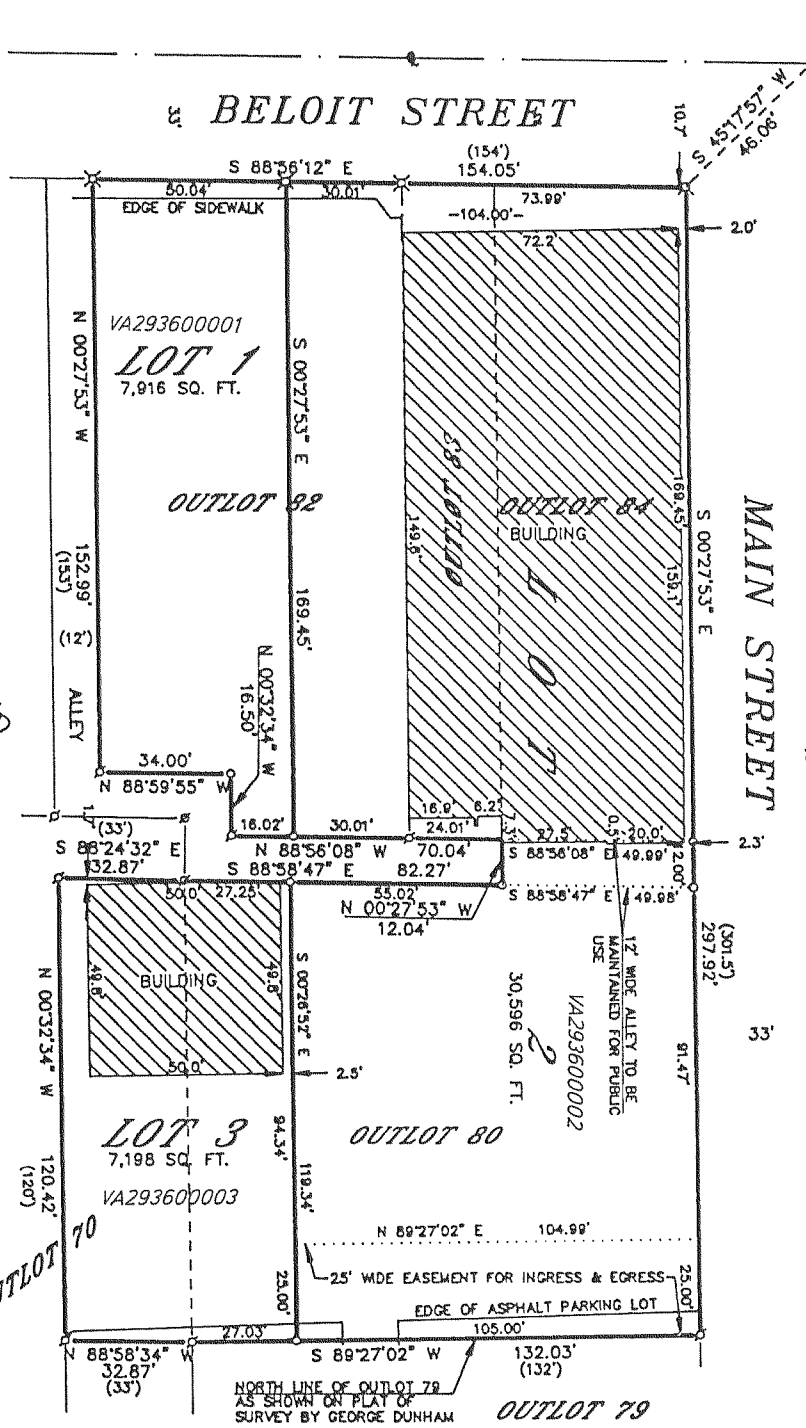

GRAPHIC SCALE

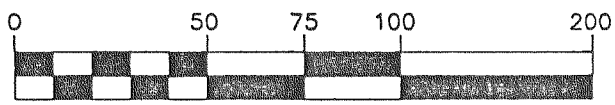

(IN FEET)

- - 1" X 24" IRON PIPE PLACED, MIN. WT, 1.13 LBS./LINEAL FOOT
- ⊙ - 1" DIA. IRON PIPE FOUND
- ⊘ - 5/8" DIA. IRON ROD FOUND
- ⊗ - CUT CROSS
- () - RECORDED AS