

FOX LANE SUBDIVISION

LOCATED IN THE SW 1/4 OF THE SW 1/4 SECTION 15, TOWN 1 NORTH, RANGE 16 EAST VILLAGE OF WALWORTH, WALWORTH COUNTY, WISCONSIN

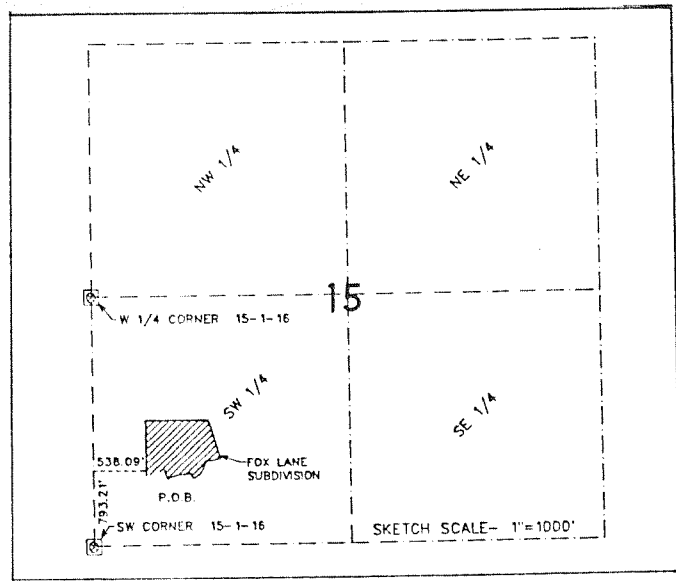

LOCATION SKETCH SECTION 15-1-16

CURVE	ARC	RADIUS	CHORD LENGTH	CHORD BEARING
C102	55.63	233.00	55.49	N 73°32'02" E
C104	44.59	187.00	44.43	S 74°41'06" W

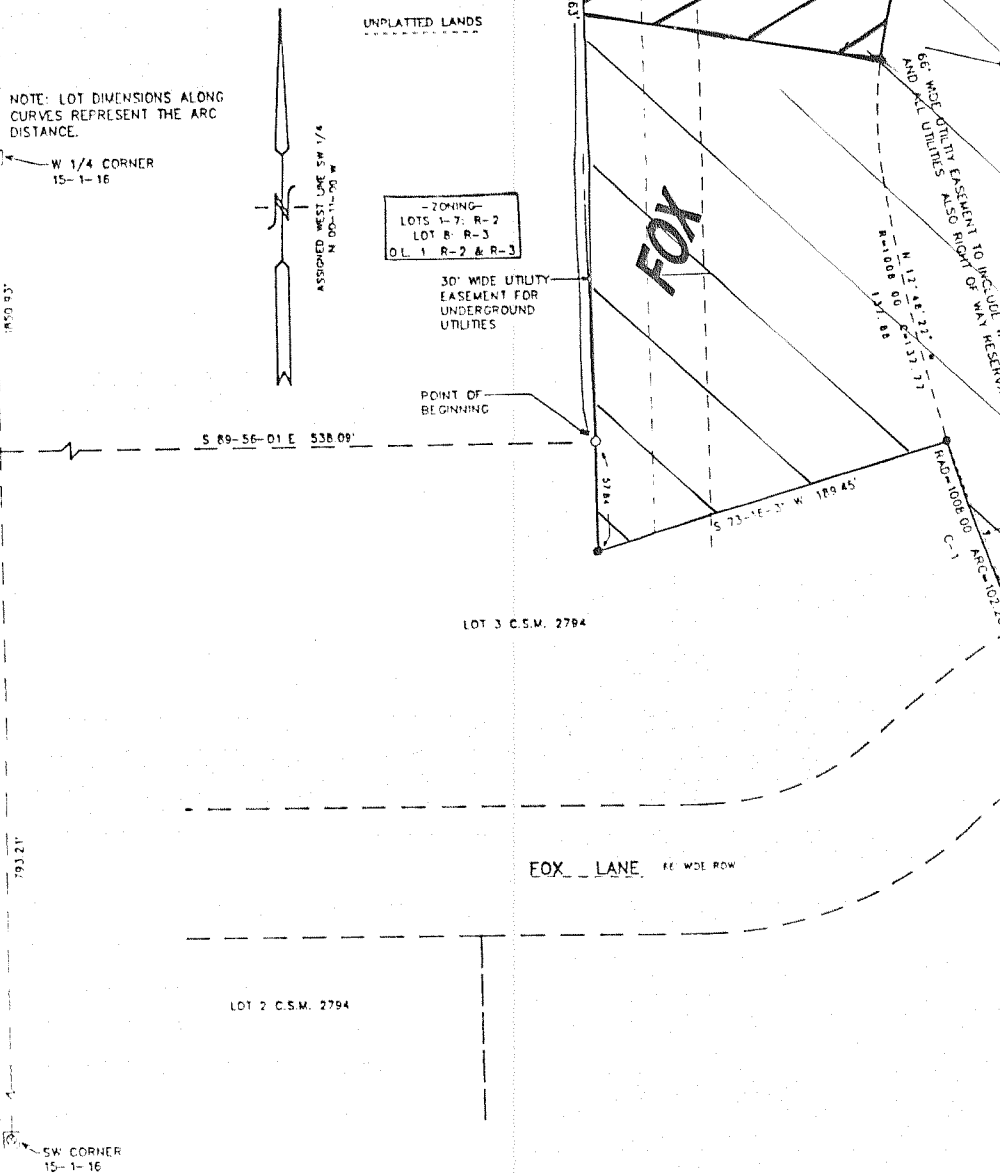

CURVE NO.	RADIUS	ARC	CHORD
11	180.00'	193.42'	N 34° 34' 49" E 184.25'
12	290.00'	117.23'	N 07° 47' 02" W 116.44'
13	200.00'	276.82'	N 59° 00' 57" W 255.24'

	TANGENT IN	RADIUS	CENT. ANG.	CHORD BEG.	CHORD DIST.	ARC	TANGENT OUT
CURVE 1	N 22-32-02.0 W	1008.00	5-48-33.0	N 19-37-45.5 W	102.16	102.20	N 16-43-29.0 W
CURVE 2	N 22-22-42.0 W	942.00	7-39-10.0	N 18-33-07.0 W	125.73	125.82	N 14-43-32.0 W
CURVE 3	N 80-22-23.0 E	233.00	80-15-44.0	S 59-29-45.0 E	300.36	326.40	S 19-21-53.0 E
LOT 1	21-57-11.0		S 86-39-01.5 E	88.73	89.27		
LOT 2	21-55-41.0		S 66-42-35.5 E	88.63	89.17		
LOT 3	22-01-32.0		S 44-43-59.0 E	89.02	89.57		
LOT 4	14-21-20.0		S 76-32-33.0 E	58.23	58.38		
LOT 5	23-09-42.0		S 7-42-05.0 E	129.68	130.57		S 3-47-49.0 W
CURVE 4	S 19-21-53.0 E	323.00	5-39-32.0 W	S 16-32-07.0 E	31.84	31.90	
LOT 6	17-30-06.0		S 4-57-16.0 E	98.29	98.67		
LOT 7	61-34-00.0		S 34-34-49.0 W	218.02	228.88		S 65-21-49.0 W
CURVE 5	S 3-47-49.0 W	213.00	23-09-42.0	S 74-10-18.5 W	184.55	186.35	S 60-20-28.0 W
CURVE 6	S 88-00-09.0 W	386.00	17-50-36.0	S 79-04-50.0 W	119.73	120.21	
LOT 8	9-49-03.0		S 65-14-59.5 W	66.06	66.14		
ROW			77-57-33.0	S 58-20-39.5 E	210.10	227.23	S 19-21-53.0 E
CURVE 7	N 82-40-34.0 E	167.00	23-09-42.0	S 7-47-02.0 E	103.19	103.89	S 3-47-49.0 W
CURVE 8	S 19-21-53.0 E	257.00	84-12-20.0	S 45-53-59.0 W	197.12	216.04	S 88-00-09.0 W
CURVE 9	S 3-47-49.0 W	147.00	61-34-04.0	S 34-34-51.0 W	150.47	157.96	
LOT 8			22-38-16.0	S 76-41-01.0 W	57.70	58.08	

- LEGEND
- = FOUND IRON PIPE STAKE, 1" DIA.
 - ⊙ = FOUND IRON REBAR STAKE, 3/4" DIA.
 - ⊠ = FOUND CONCRETE COUNTY MONUMENT W/BRASS CAP

(XXX) = RECORDED AS
 ALL OTHER LOT CORNERS ARE 24" X 3/4" X 1.50 LBS./FT. IRON REBAR STAKES SET

REVISIONS : 02/06/98
 05/14/98
 06/21/00