

# CERTIFIED SURVEYS 2691, 2777

50

## VILLAGE OF WALWORTH

CERTIFIED SURVEY MAP NUMBER 2691

VOLUME 13  
PAGES 306, 307  
DOC. NO. 324778

Located in the Northwest Quarter of the Southeast Quarter of Section 22, Township 1, Range 16 East, Village of Walworth, Walworth County, Wisconsin.

Certified Survey Map Number 2777

Volume 14  
Pages 176 & 177

A subdivision of Outlot 181 of the Assessor's Plat of the Village of Walworth, located in part of the Southwest 1/4 of the Northwest 1/4 of Section 22, Town 1 North, Range 16 East, Village of Walworth, Walworth County, Wisconsin.

Owners:  
Allan Church  
Cathleen Church  
306 Kenosha Street  
Walworth, WI. 53184

Surveyor:  
Kenneth B. Abernathy Jr.  
Abernathy & Associates  
W4056 Bray Road  
Elkhorn, WI. 53121  
(414) 723-4260

Legend  
□ Walworth County Monument  
○ Found Iron Pipe  
● Found Iron Rod  
✕ Set Railroad Spike  
● Set Iron Rod, 24" Long,  
Weighing 5 Lbs./Lineal  
Ft., 3/4" Dia.

NOTES

- 1) The East-West 1/4 Line of Section 22-1-16 was assumed to bear East as shown on previous surveys of record.
- 2) This survey retraces a previous Plat of Survey by George T. Dunham, R.L.S. S-306, Dated July 12, 1990.

Scale: 1 inch = 50 feet

Soil Type:  
PtA

Lot 1  
Zoned R-1  
17392 Sq.Ft.

Lot 2  
Zoned B-3  
13237 Sq.Ft.

Right-of-way  
3495 Sq.Ft.

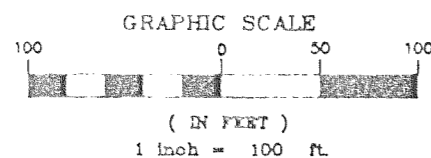
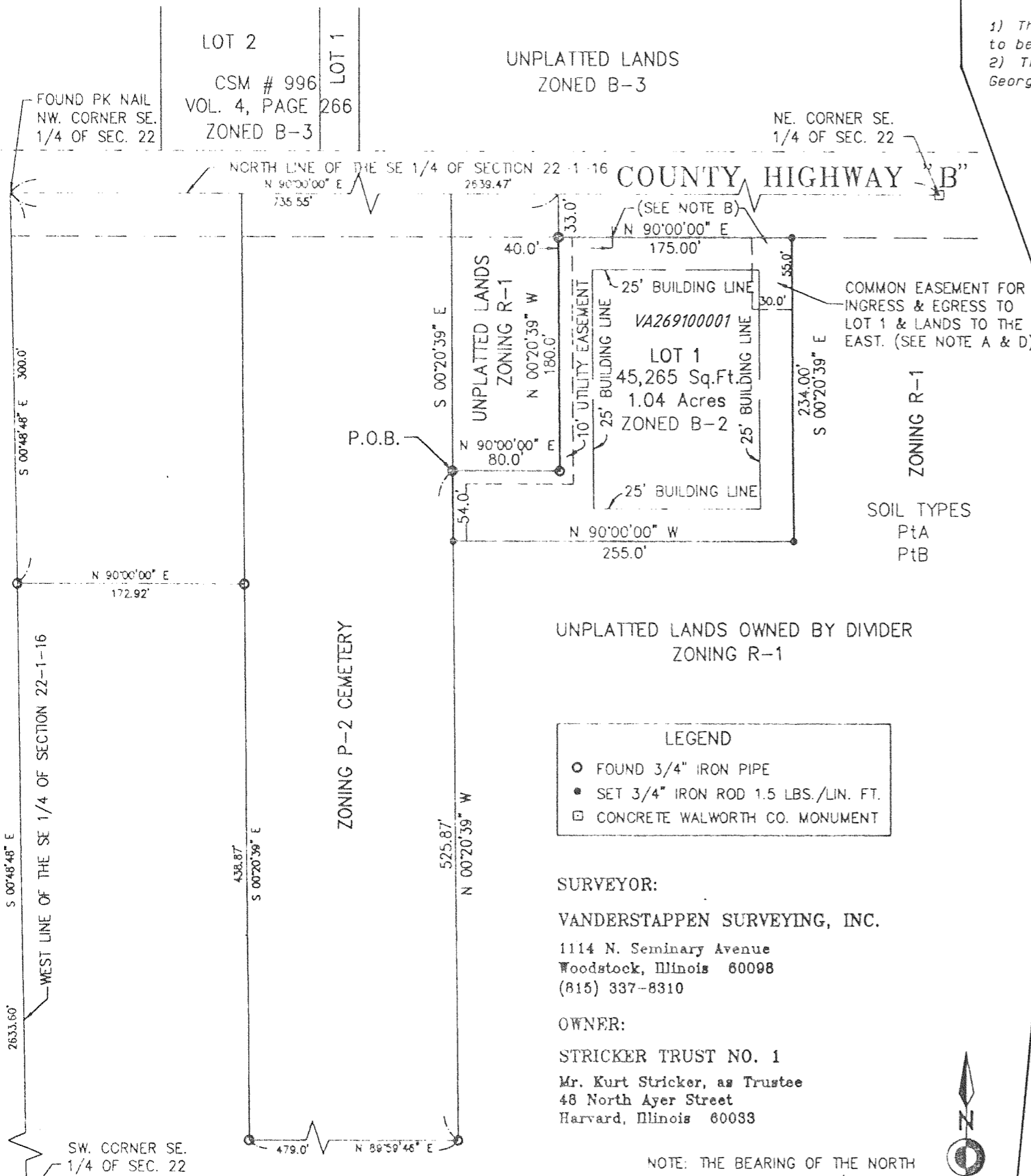

REVISIONS :

