

# OAK KNOLLS OF WALWORTH ADDITION NO. 1

A RESUBDIVISION OF OUTLOT NO. 1 OF OAK KNOLLS OF WALWORTH, BEING A SUBDIVISION OF THE SOUTHEAST 1/4 OF THE SOUTHEAST 1/4 OF SECTION 22, TOWN 1 NORTH, RANGE 16 EAST, IN THE VILLAGE OF WALWORTH, COUNTY OF WALWORTH, STATE OF WISCONSIN.

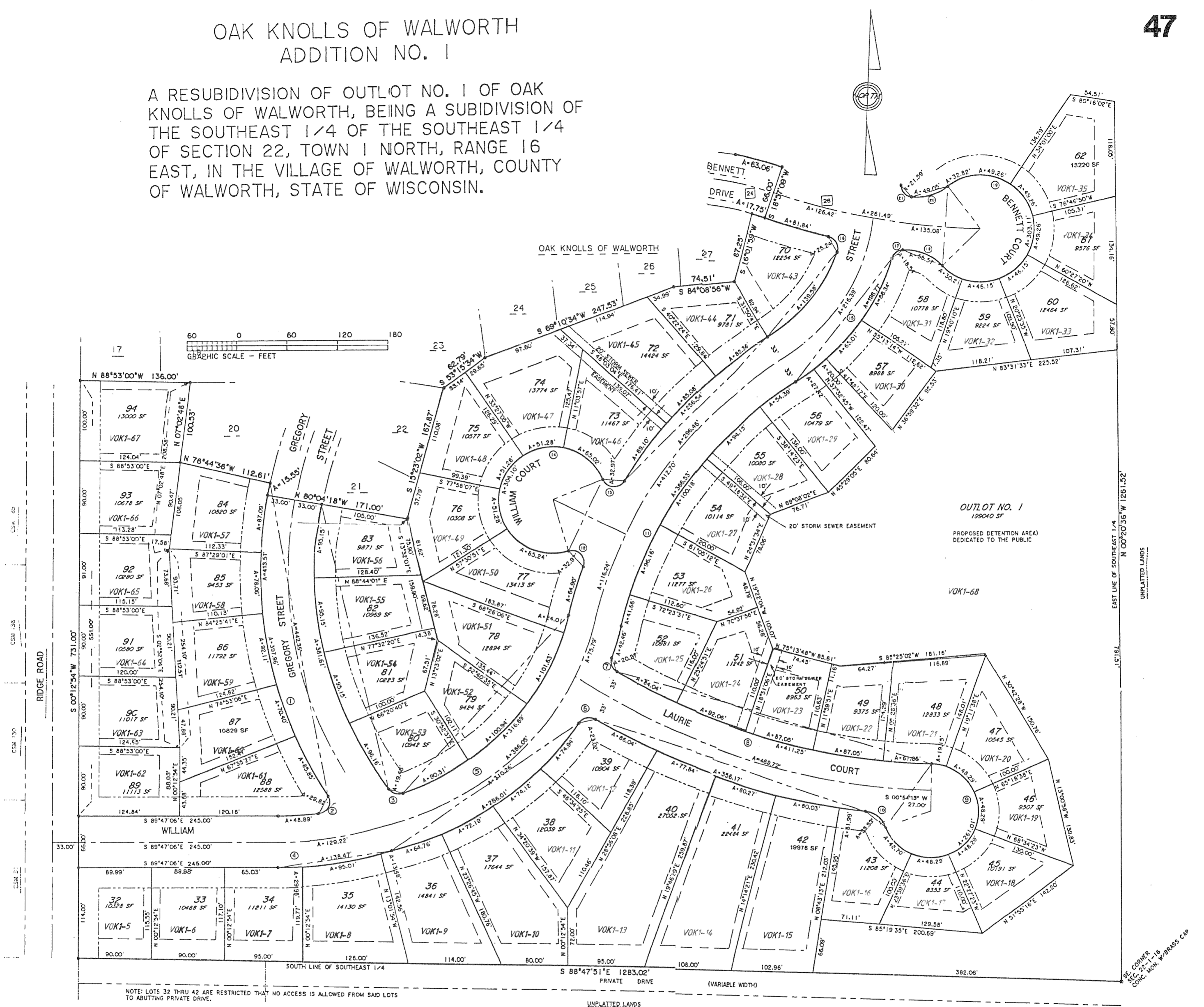

NOTE: LOTS 32 THRU 42 ARE RESTRICTED THAT NO ACCESS IS ALLOWED FROM SAID LOTS TO ADJUTING PRIVATE DRIVE.

CSM 606

UNPLATTED LANDS

REVISIONS :

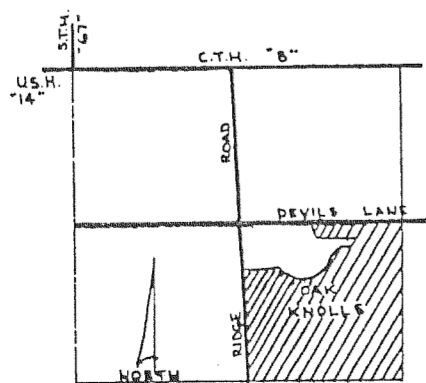

LOCATION MAP  
SE 1/4 SEC. 22, T. 1 N., R. 16 E.  
SCALE 1" = 1000'

LEGEND: o - Indicated No. 10 rebar, 1-1/4" diameter, 4.30 lbs. per lineal foot, 36" long. All other lot corners are No. 6 rebar, 3/4" diameter, 24" long, 1.50 lbs. per lineal foot, w/cap.

Bearings are based on the East line of the Southeast 1/4 of said Section, assumed to bear N 00°20'36" W.

### BUILDING SETBACK LINES

- 25' FRONT SETBACK LINE
- 25' REAR YARD SETBACK LINE
- 10' SIDE YARD SETBACK LINE