

# CERTIFIED SURVEYS 2432, 2444

## VILLAGE OF WALWORTH

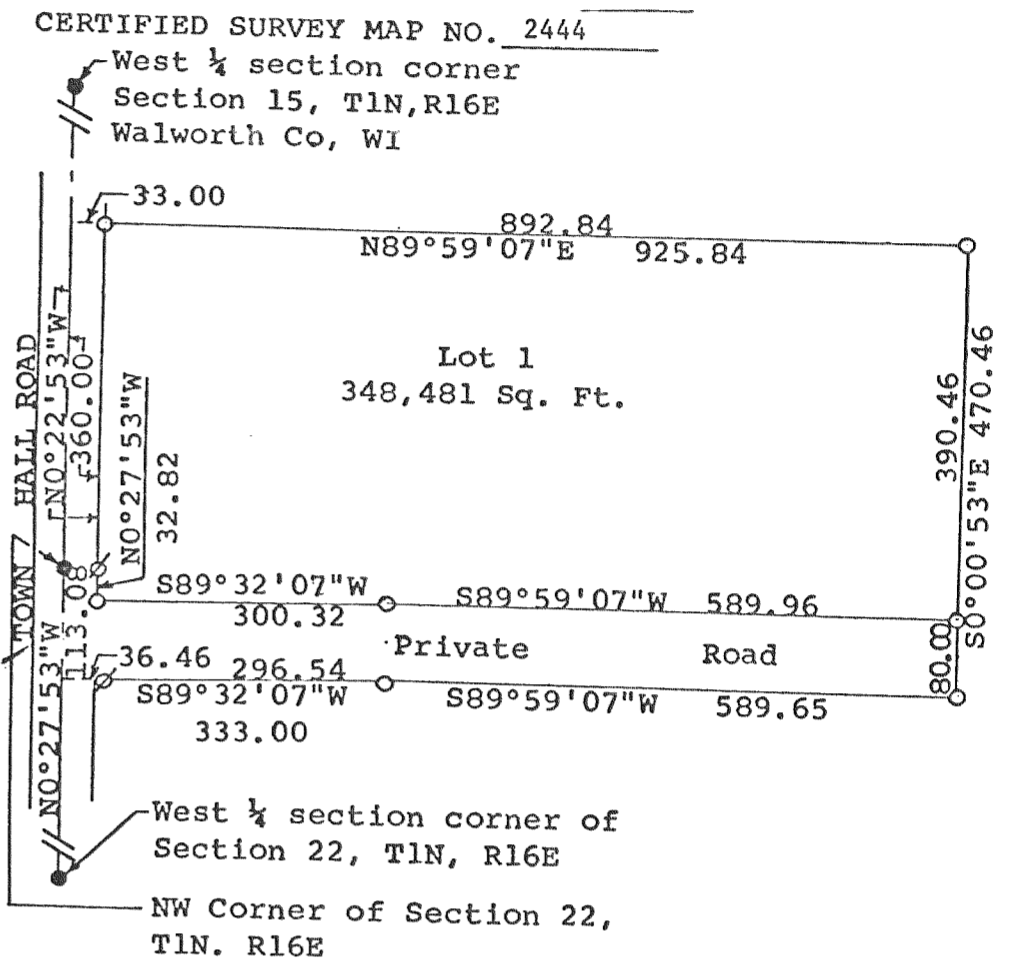

Land located in the SW 1/4 of the SW 1/4 of Section 15 and in the NW 1/4 of the NW 1/4 of Section 22, all in T1N, R16E Walworth County, Wisconsin  
 OWNER: Village of Walworth Business and Industrial Corporation  
 c/o Richard Freeman,  
 Secretary  
 P.O. Box 39  
 Walworth, WI 53184

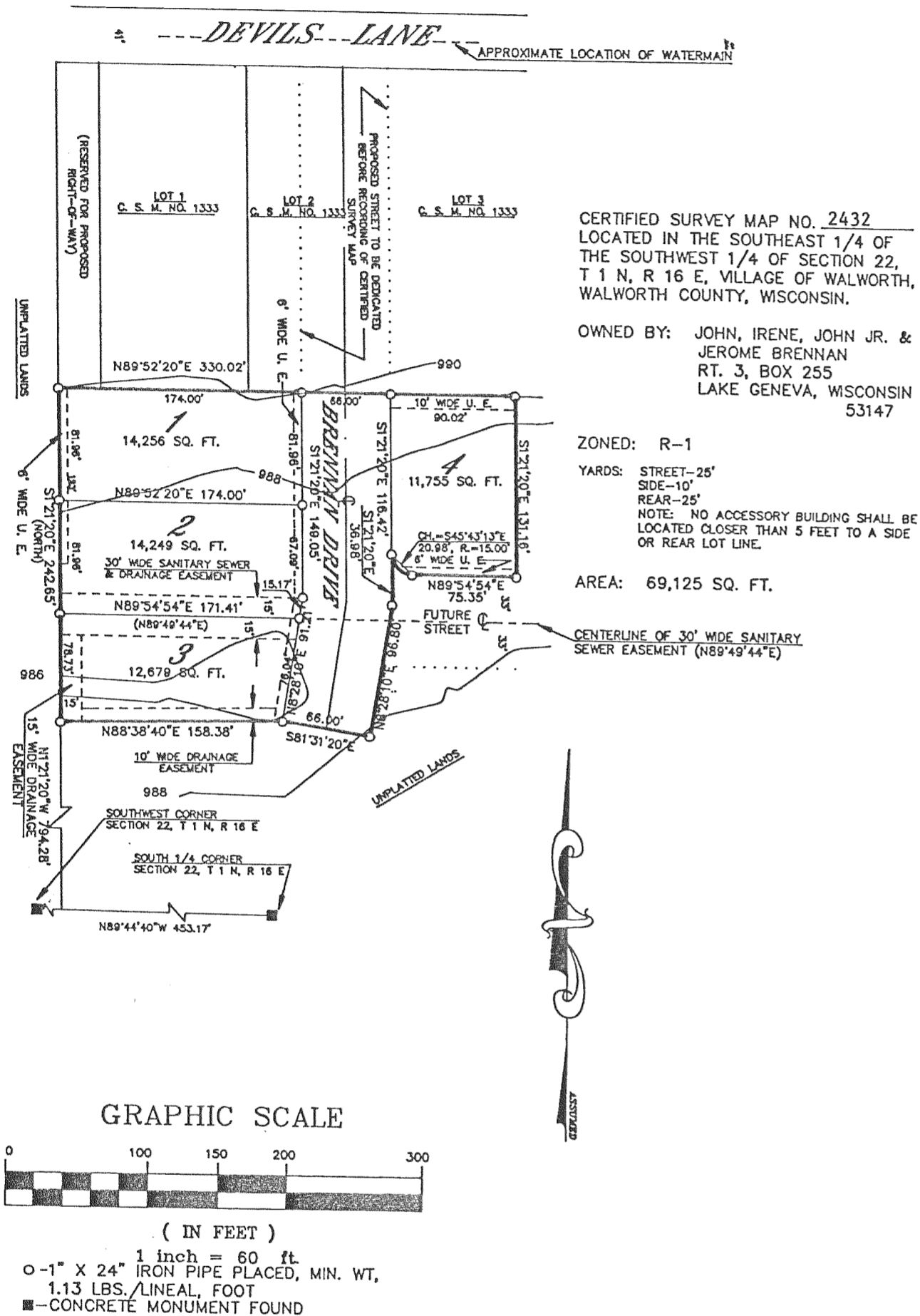
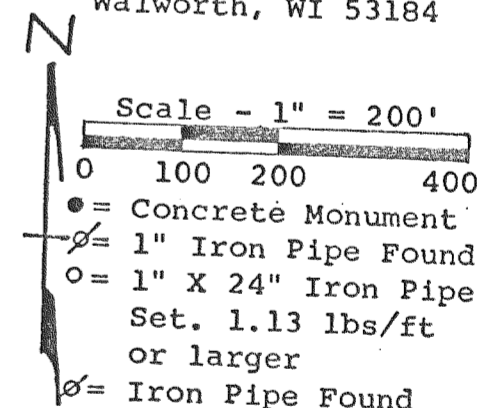

Approved by resolution of the Village Board of the Village of Walworth, on this 19th day of May, 1994

*Danielle Spjo*  
 Village Clerk

Bearings referenced to the previously recorded bearing of N0°22'53"W along the west line of the SW 1/4 of Section 15, T 1 N, R 16 E.