

C.S.M. 1944

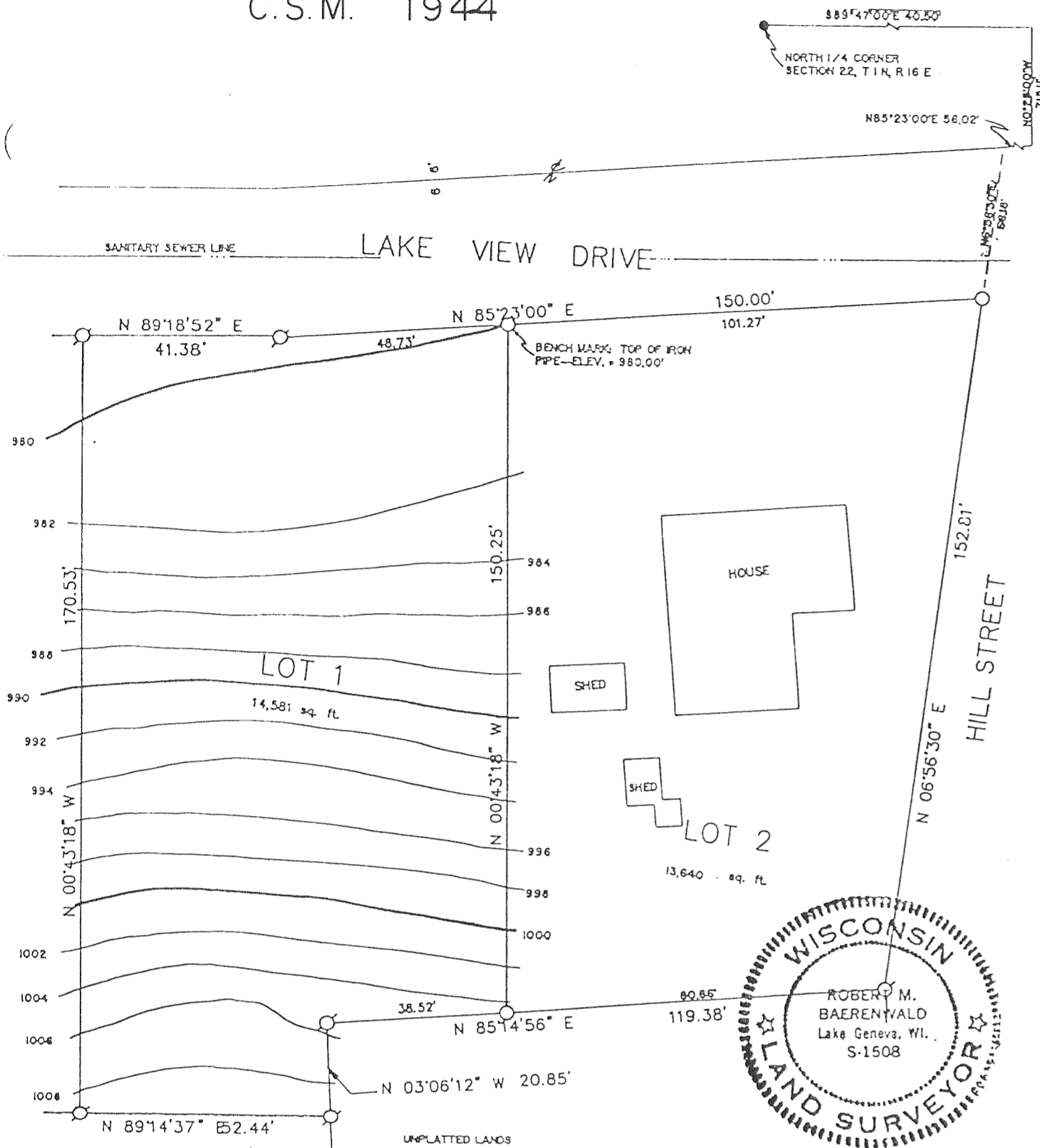

CERTIFIED SURVEY MAP NO. 1944
 LOCATED IN OUTLOT 183 OF THE ASSESSOR'S
 PLAT OF THE VILLAGE OF WALWORTH, BEING
 PART OF THE NORTHWEST 1/4 OF SECTION 22,
 T 1 N, R 16 E, WALWORTH COUNTY, WISCONSIN.



- - IRON PIPE FOUND
- - 1" X 24" IRON PIPE PLACED,
MIN. WT. 1.13 LBS./ LINEAL
FOOT
- - CONCRETE MONUMENT FOUND

C.S. #1944

VILLAGE OF WALWORTH

C.S.M. 1948

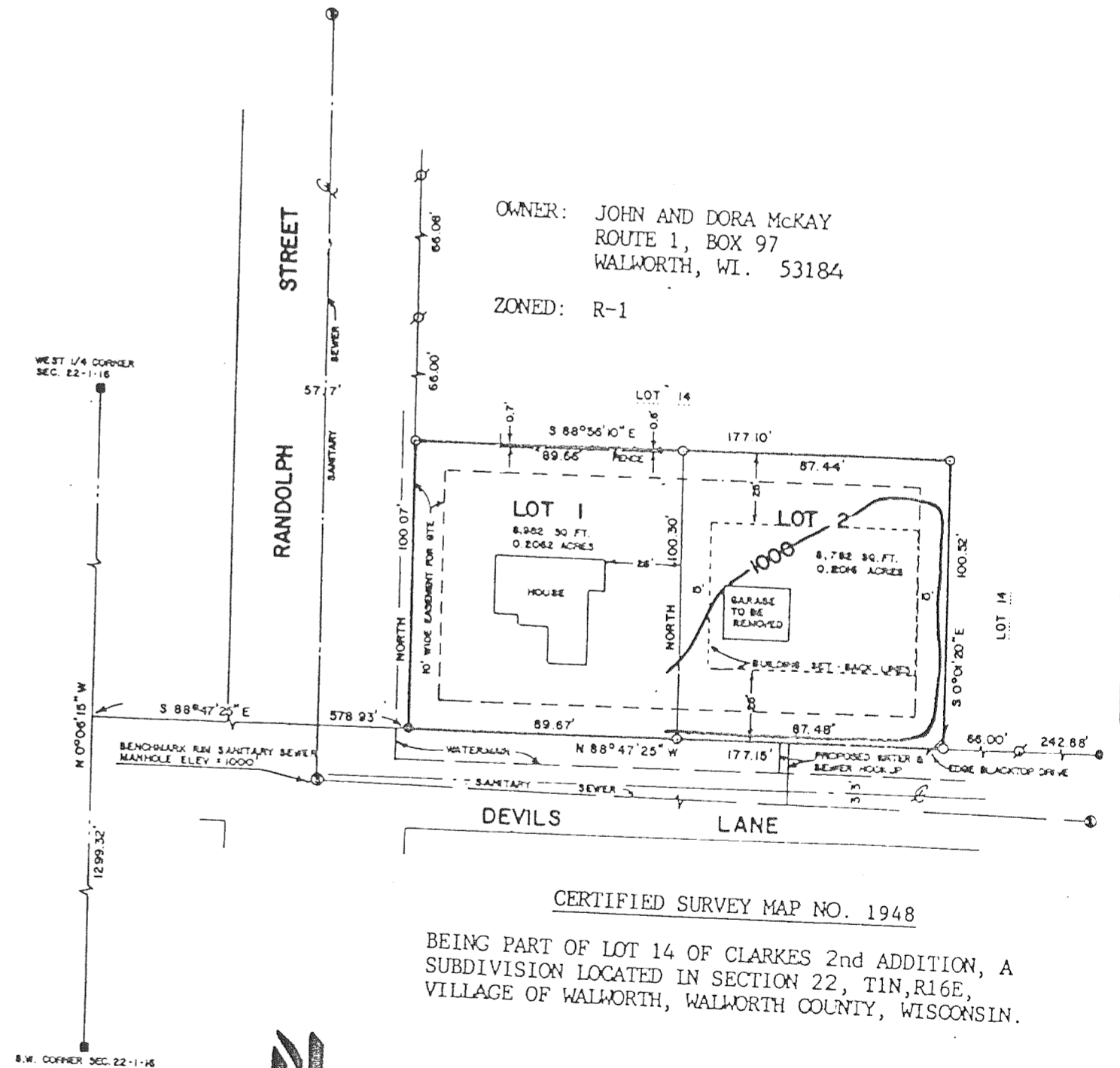

CERTIFIED SURVEY MAP NO. 1948

BEING PART OF LOT 14 OF CLARKES 2nd ADDITION, A
 SUBDIVISION LOCATED IN SECTION 22, T1N, R16E,
 VILLAGE OF WALWORTH, WALWORTH COUNTY, WISCONSIN.

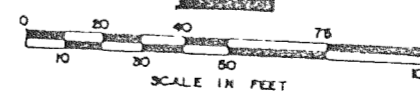

- LEGEND
- - IRON PIPE FOUND
 - - CONCRETE MONUMENT FOUND (ROUND)
 - - WALWORTH COUNTY SECTION CORNER MONUMENT FOUND
 - - 3/4" X 24" IRON ROD, 1-1/2 LBS./LIN. FT.