

OAK KNOLLS OF WALWORTH

BEING A SUBDIVISION OF THE SOUTHEAST 1/4 OF THE SOUTHEAST 1/4 OF SECTION 22, TOWN 1 NORTH, RANGE 16 EAST, IN THE VILLAGE OF WALWORTH, COUNTY OF WALWORTH, STATE OF WISCONSIN.

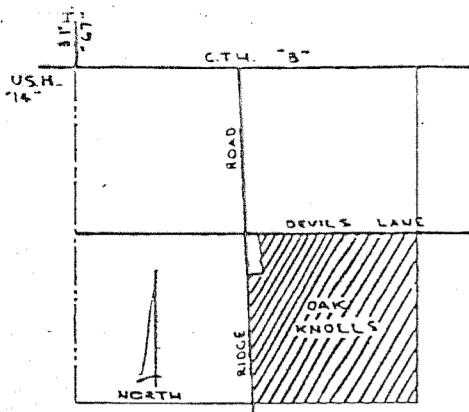

LOCATION MAP
SE. 1/4 SEC. 22, T1N, R16E.
SCALE: 1" = 1000'

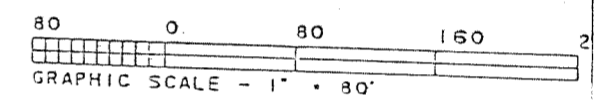
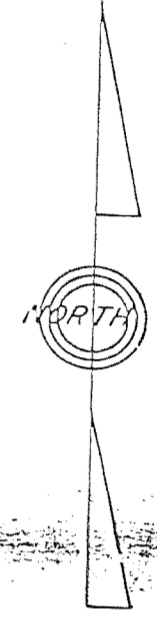
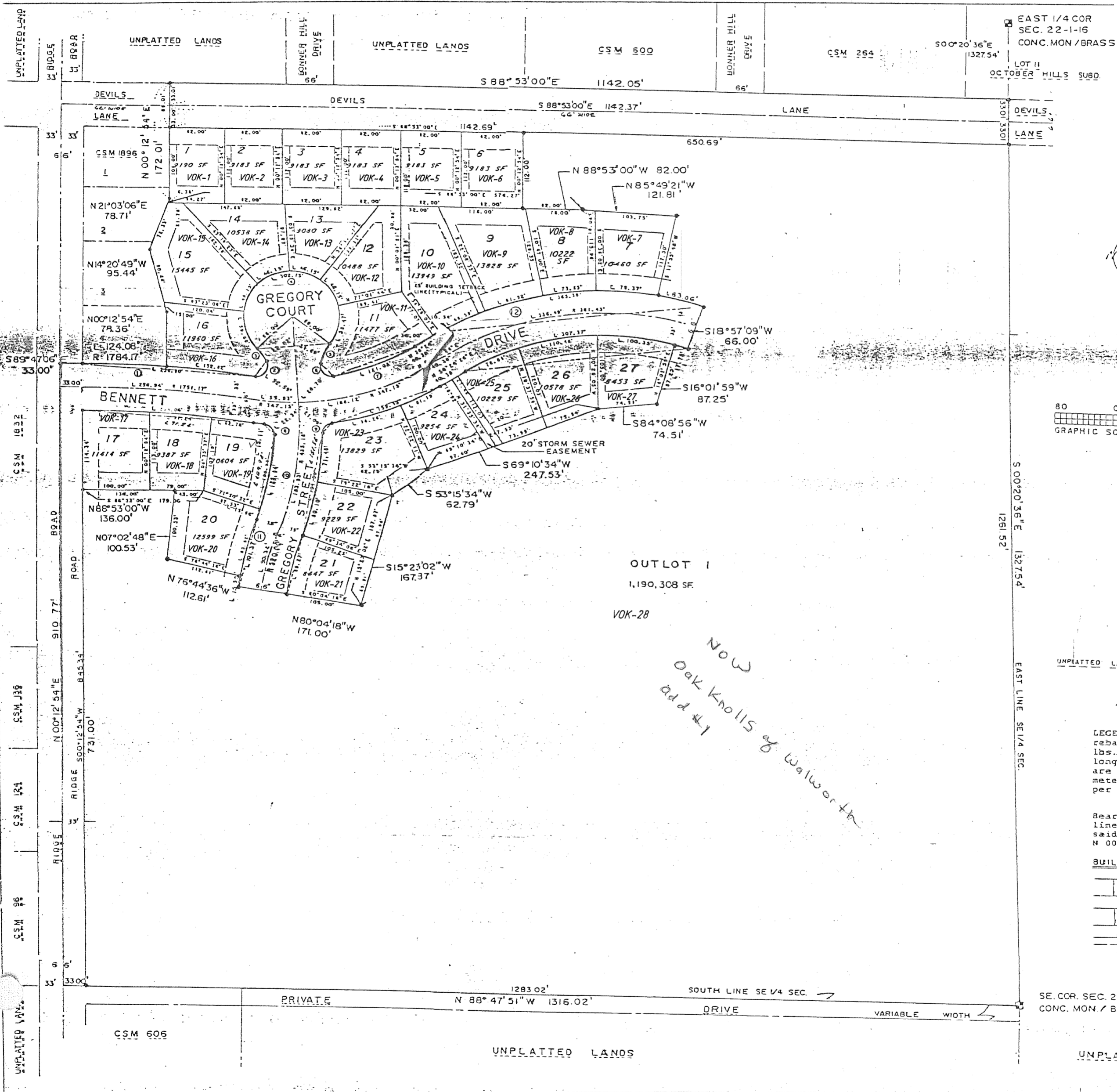

UNPLATTED LANDS

LEGEND: ● - Indicated No. 10 rebar, 1-1/4" diameter, 4.30 lbs. per lineal foot, 30" long. All other lot corners are No. 6 rebar, 3/4" diameter, 24" long, 1.50 lbs. per lineal foot, w/cap.

Bearings are based on the East line of the Southeast 1/4 of said Section, assumed to bear N 00°20'36" W.

BUILDING SETBACK LINES

- |— 25' FRONT SETBACK LINE
- |— 25' REAR YARD SETBACK LINE
- |— 10' SIDE YARD SETBACK LINE

*Now
Oak Knolls of Walworth
add #1*