

CERTIFIED SURVEYS; 1832, 1896, 1920

VILLAGE OF WALWORTH

CERTIFIED SURVEY MAP NO. 1896

PART OF THE SOUTHEAST 1/4 OF THE SOUTHEAST 1/4 OF SECTION 22, TOWN 1 NORTH, RANGE 16 EAST, IN THE VILLAGE OF WALWORTH, COUNTY OF WALWORTH, STATE OF WISCONSIN.

PREPARED BY:
American Surveying Co., Inc.
1285 Sunnyridge Rd.
Pewaukee, WI 53072
(414) 691-4336

Bearings are based on the East line of the Southeast 1/4 of said Section, assumed to bear N 00°20'36" W, we set No. 6 Rebar on all the corners.

CERTIFIED SURVEY NO. 1832 Land located in the SW 1/4 of the SE 1/4 of Section 22, T1N, R16E, Village of Walworth
DEVILS LANE

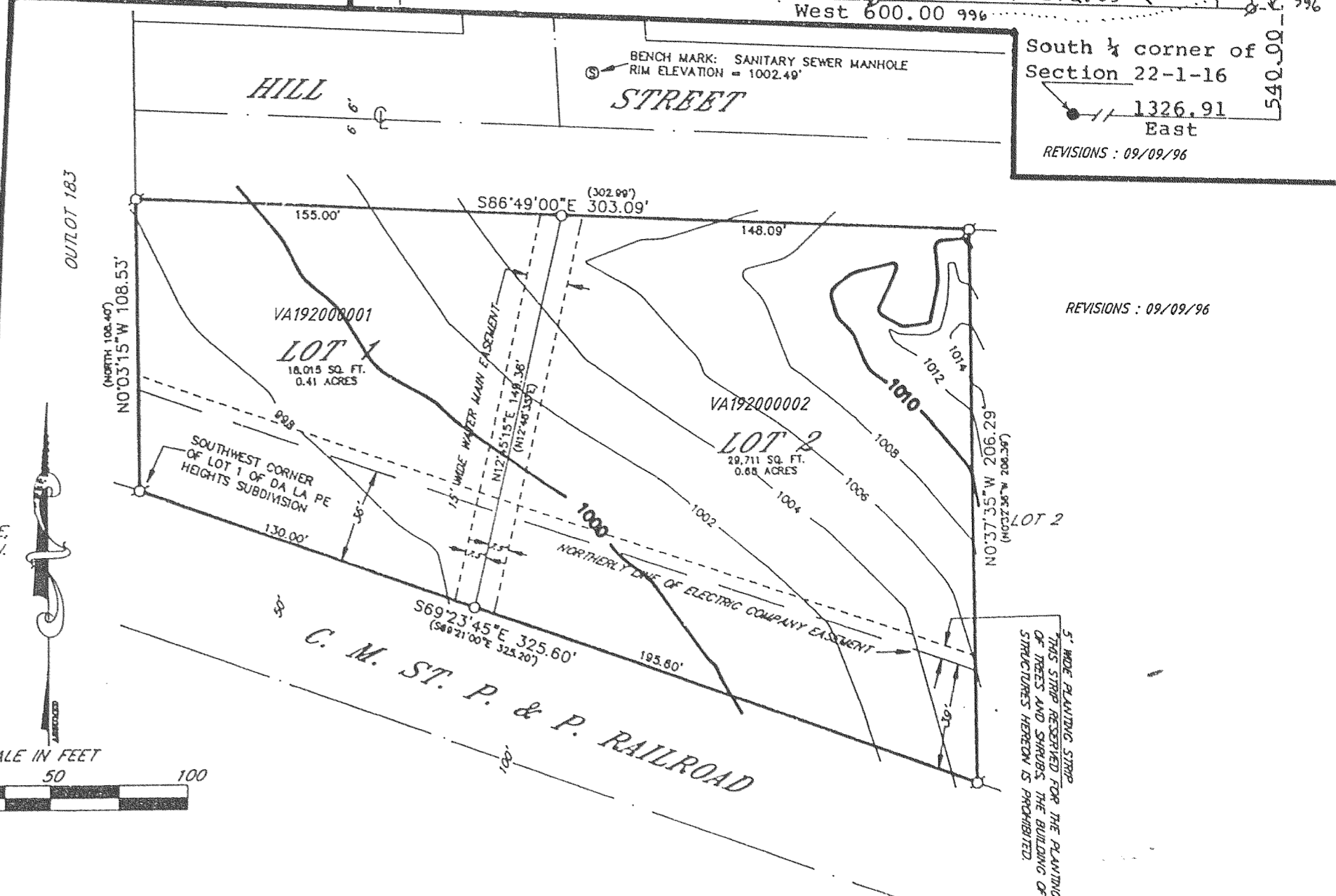
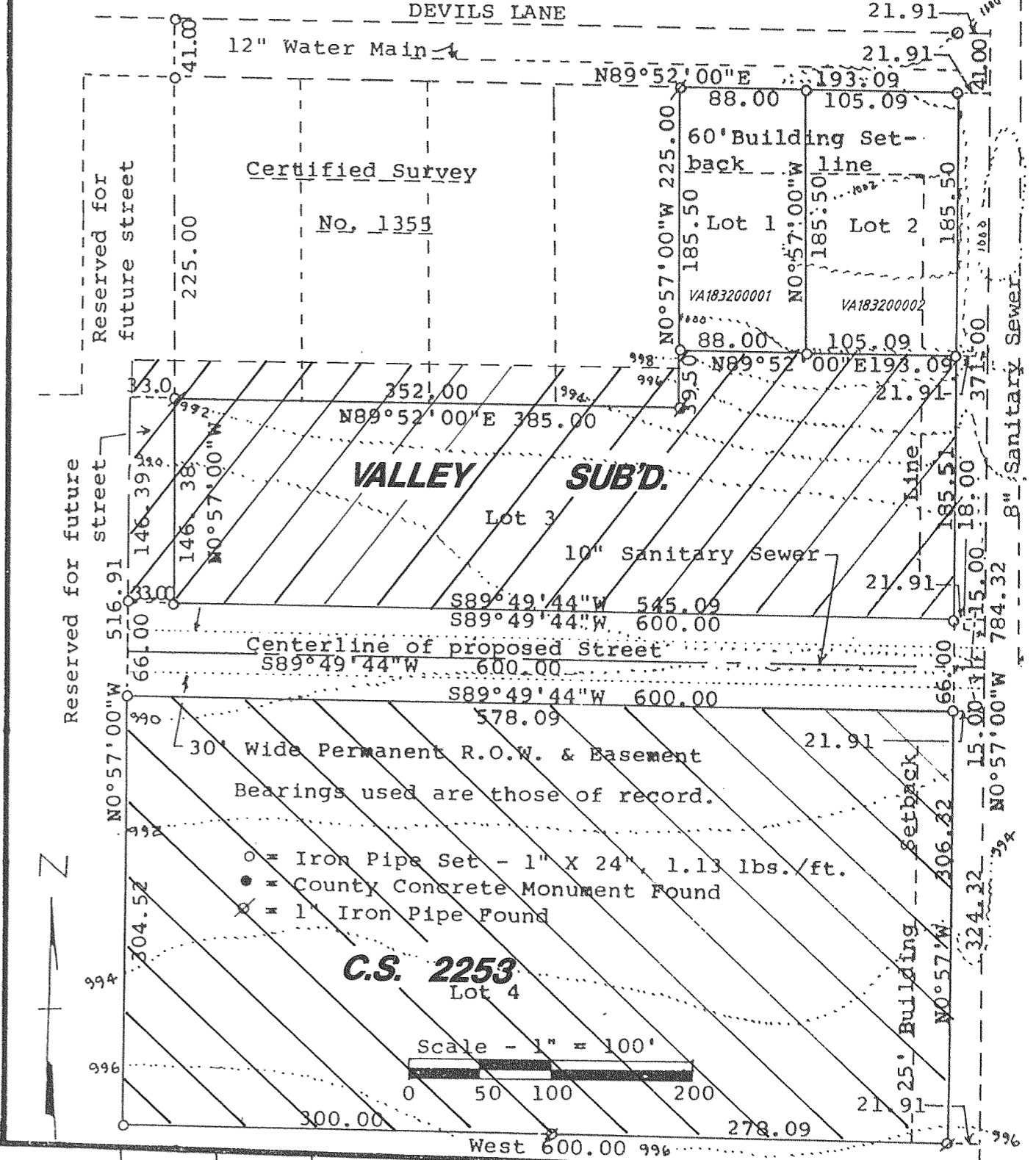
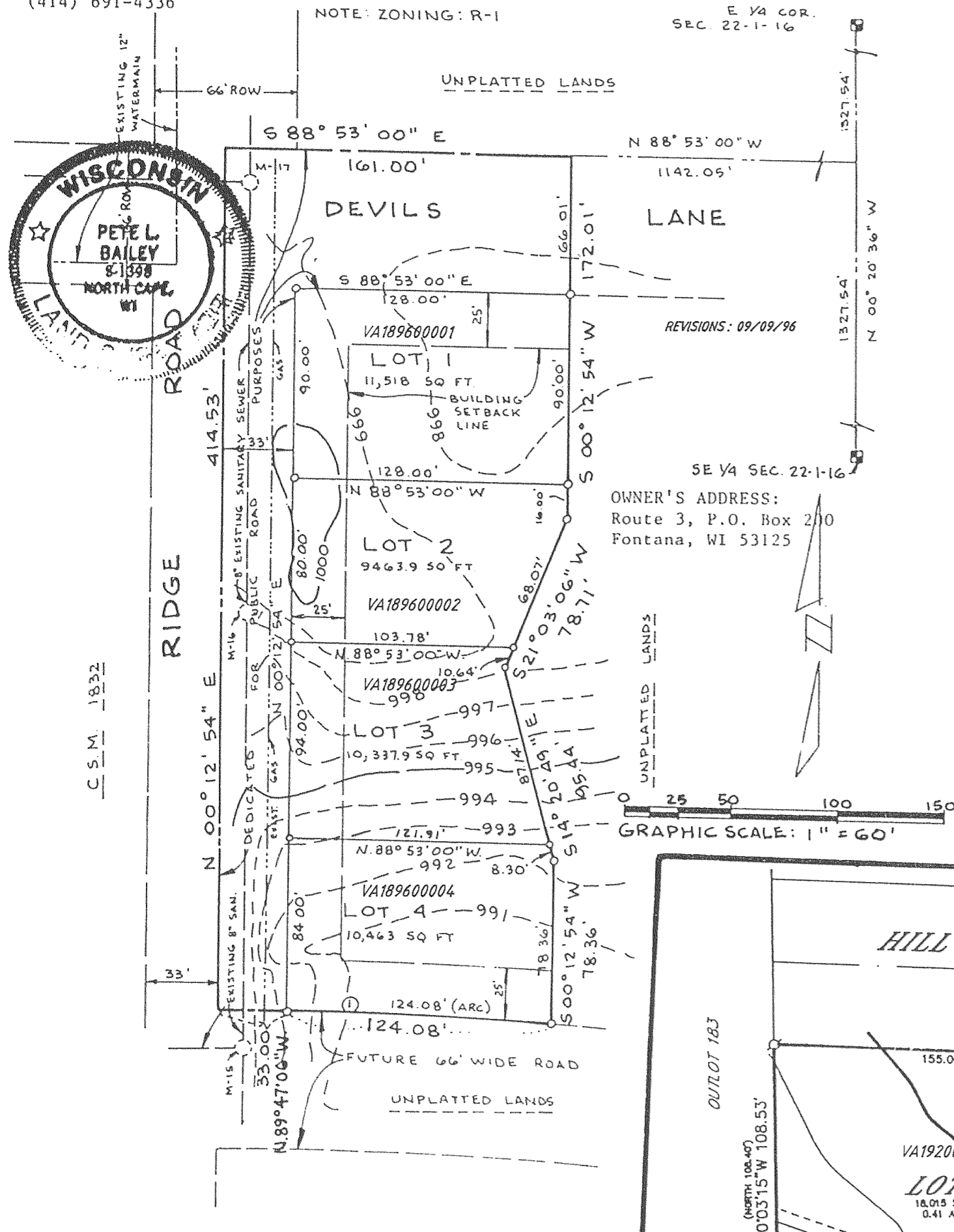

CERTIFIED SURVEY MAP NO. 1920
BEING A DIVISION OF LOT 1 OF DA LA PE HEIGHTS, A SUBDIVISION LOCATED IN SECTION 22, T 1 N, R 16 E, VILLAGE OF WALWORTH, WALWORTH COUNTY, WISCONSIN.

LEGEND
○ = IRON PIPE FOUND
○ = 1" X 24" IRON PIPE PLACED, MIN. WT. 1.13 LBS./LINEAL FOOT
○ = RECORDED AS

