

CERTIFIED SURVEYS 1355, 1377 & 1524

VILLAGE OF WALWORTH

REVISIONS : 09/09/96

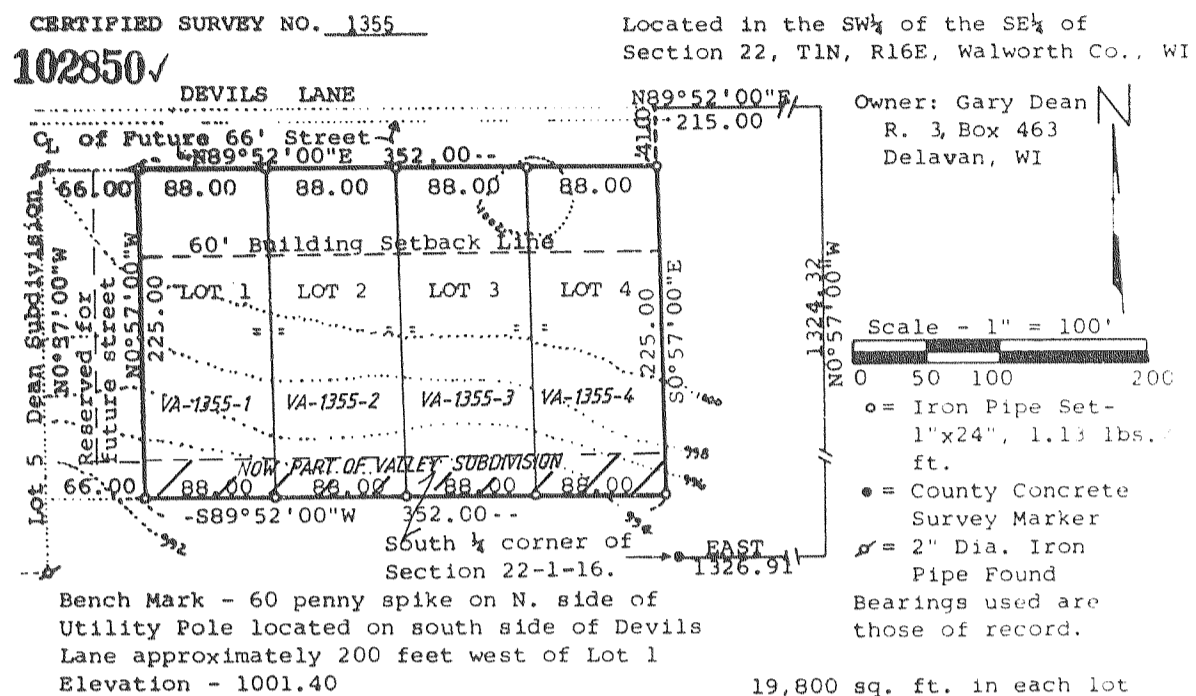

CERTIFIED SURVEY OF:
parcel of land located in the Southwest $\frac{1}{4}$ of the Southeast $\frac{1}{4}$ of Section 22, T 1 N, R 16 E, Village of Walworth, Walworth County, Wisconsin, described as follows: Commencing at the South $\frac{1}{4}$ section corner of said Section 22; thence East along the south line of said section, 1326.91 feet; thence N0°57'00"W 1324.32 feet to the north line of said Southwest $\frac{1}{4}$ of the Southeast $\frac{1}{4}$; thence S89°52'00"W along said north line 215.00 feet; thence S0°57'00"E 41.00 feet to the South line of Devils Lane and the place of beginning; thence continue S0°57'00"E 225.00 feet; thence S89°52'00"W 352.00 feet; thence N0°57'00"W 225.00 feet to the south line of Devils Lane; thence N89°52'00"E along said south line 352.00 feet to the place of beginning.

REVISIONS : 09/09/96
01/21/97

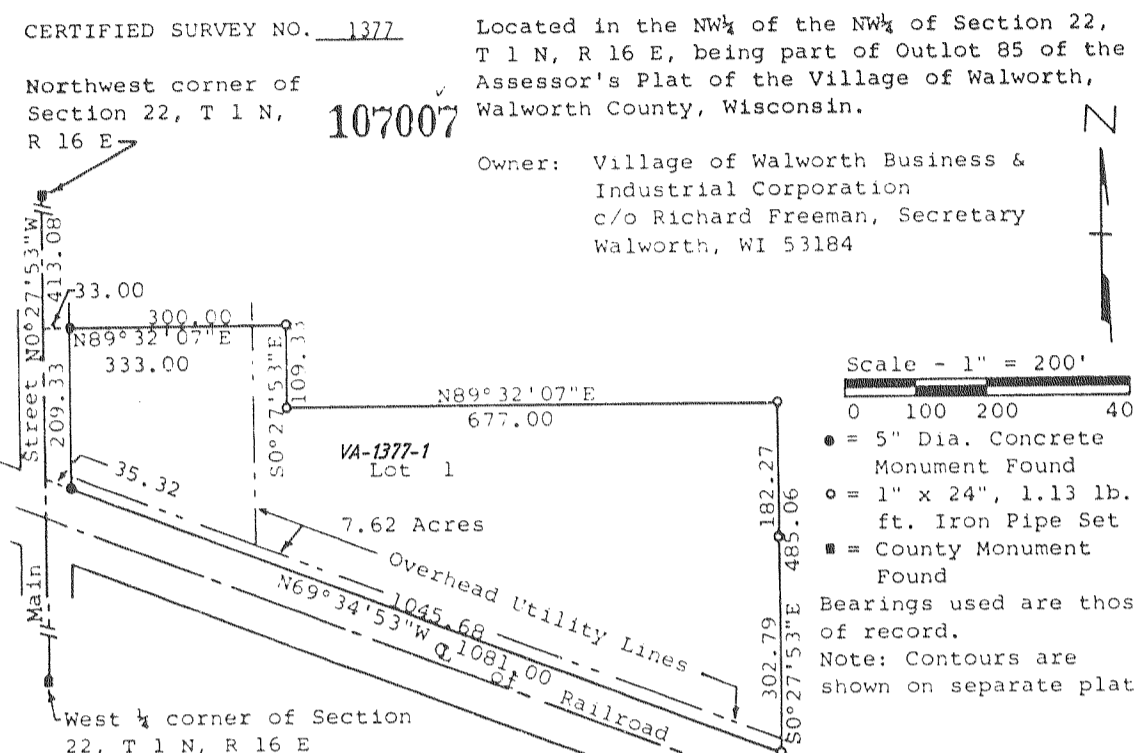

CERTIFIED SURVEY OF:
A parcel of land located in the Northwest $\frac{1}{4}$ of the Northwest $\frac{1}{4}$ of Section 22, T 1 N, R 16 E, and being a part of Outlot 85 of the Assessor's Plat of the Village of Walworth, Walworth County, Wisconsin, described as follows: Commencing at the northwest corner of said Section 22; thence S0°27'53"E along the west line of said Northwest $\frac{1}{4}$, 413.08 feet to the place of beginning; thence N89°32'07"E 333.00 feet; thence S0°27'53"E 109.33 feet; thence N89°32'07"E 677.00 feet; thence S0°27'53"E 485.06 feet to the northerly line of the railroad property; thence N69°34'53"W along said northerly line 1081.00 feet to the west line of said Northwest $\frac{1}{4}$; thence N0°27'53"W along said west line 209.33 feet to the place of beginning containing 7.62 acres of land.

