

Certified Survey Map #3356

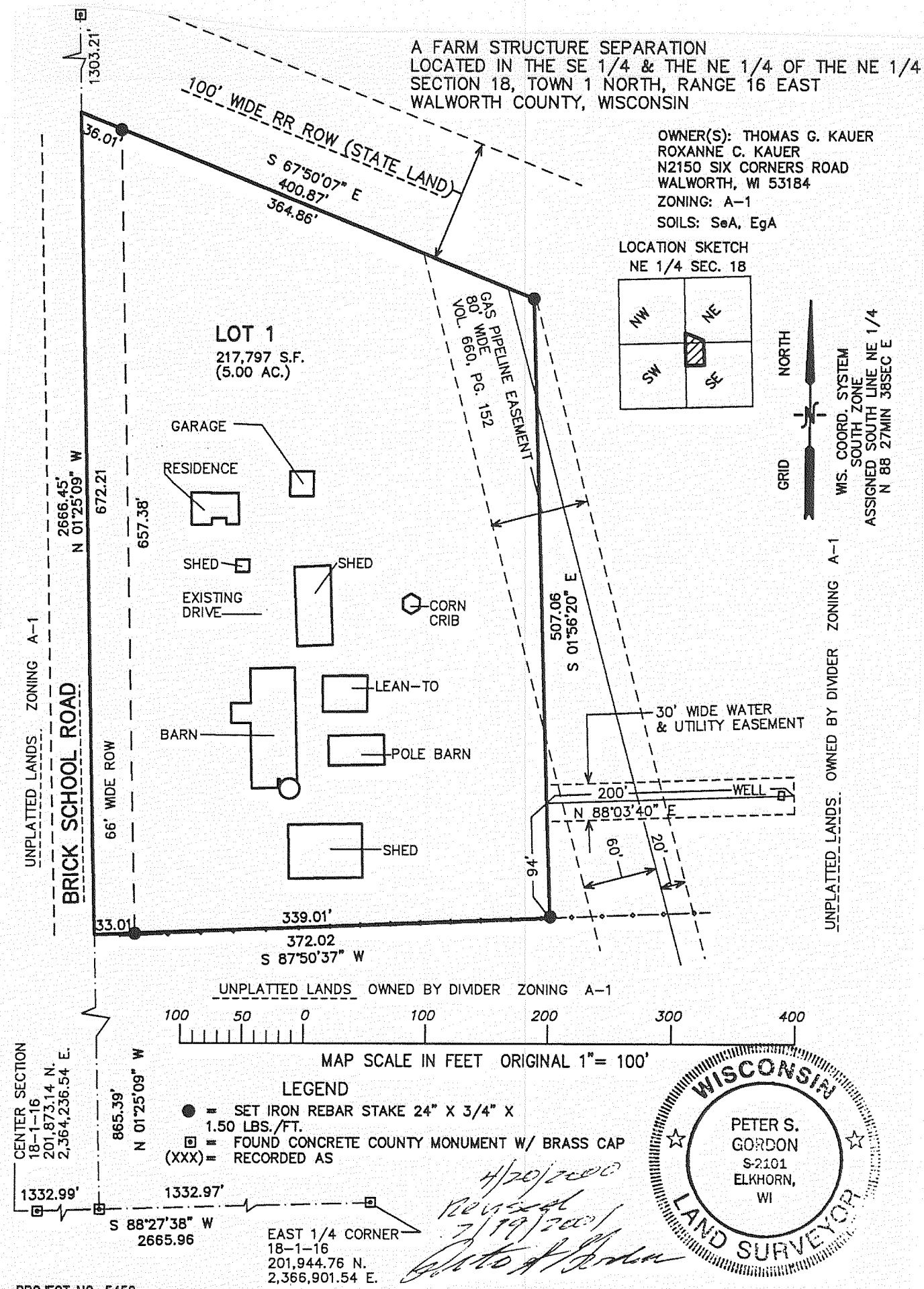

PROJECT NO. 5459
DATED: 04-19-2000

Certified Survey Map #3362

A CERTIFIED SURVEY MAP INCLUDING CERTIFIED SURVEY MAP NO. 865 AND LANDS
LOCATED IN THE SOUTHWEST 1/4 AND THE NORTHWEST 1/4 OF THE SOUTHWEST 1/4 OF
SECTION 29, TOWN 1 NORTH, RANGE 16 EAST, WALWORTH COUNTY, WISCONSIN.

OWNER: Mrs. Wendy Leonard, Trustee
Lenard D. Christenson
Living Trust DTD 2/3/97
249 Henry St.
Burlington, WI. 53105

OWNERS: Charles L. Christenson
Melany J. Christenson
N594 Prairie View Rd.
Walworth, WI. 53184

THIS IS A SECOND RESIDENCE ON
THE FARM

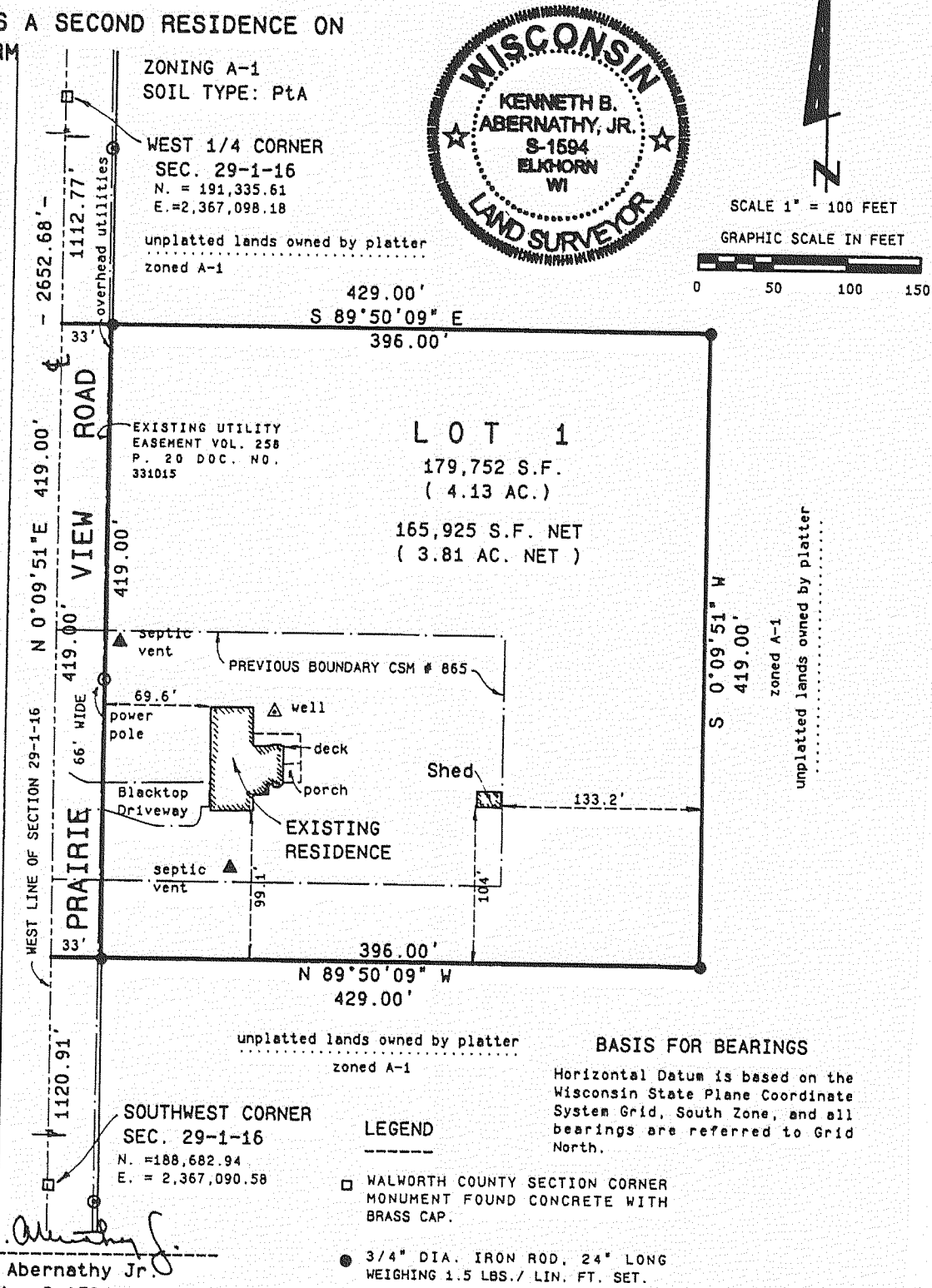

Kenneth B. Abernathy Jr.
Kenneth B. Abernathy Jr.
Wis. Reg. No. S-1594
Abernathy & Associates 7/31/01
W4056 Bray Road
Elkhorn, Wisconsin 53121
(262) 723-4260

EXISTING SANITARY SYSTEM APPEARS TO BE FUNCTIONING, NO EVALUATION AS TO MEETING REQUIREMENTS FOR REPLACEMENT SYSTEM UNDER COMM - 83 OF THE WISCONSIN ADMINISTRATIVE CODE.