

CERTIFIED SURVEY MAP NO. 3344

OWNER: NORLAN ROWBOTHAM
 N812 RIDGE ROAD
 WALWORTH, WI. 53184
 ZONING: R-1
 SOILS: PaC, PaB, MwC2

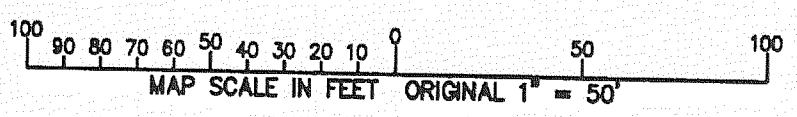
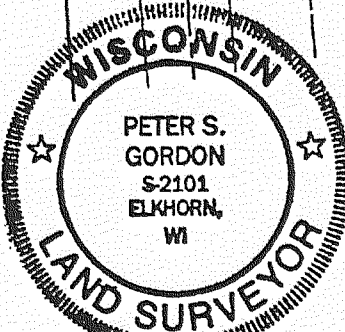
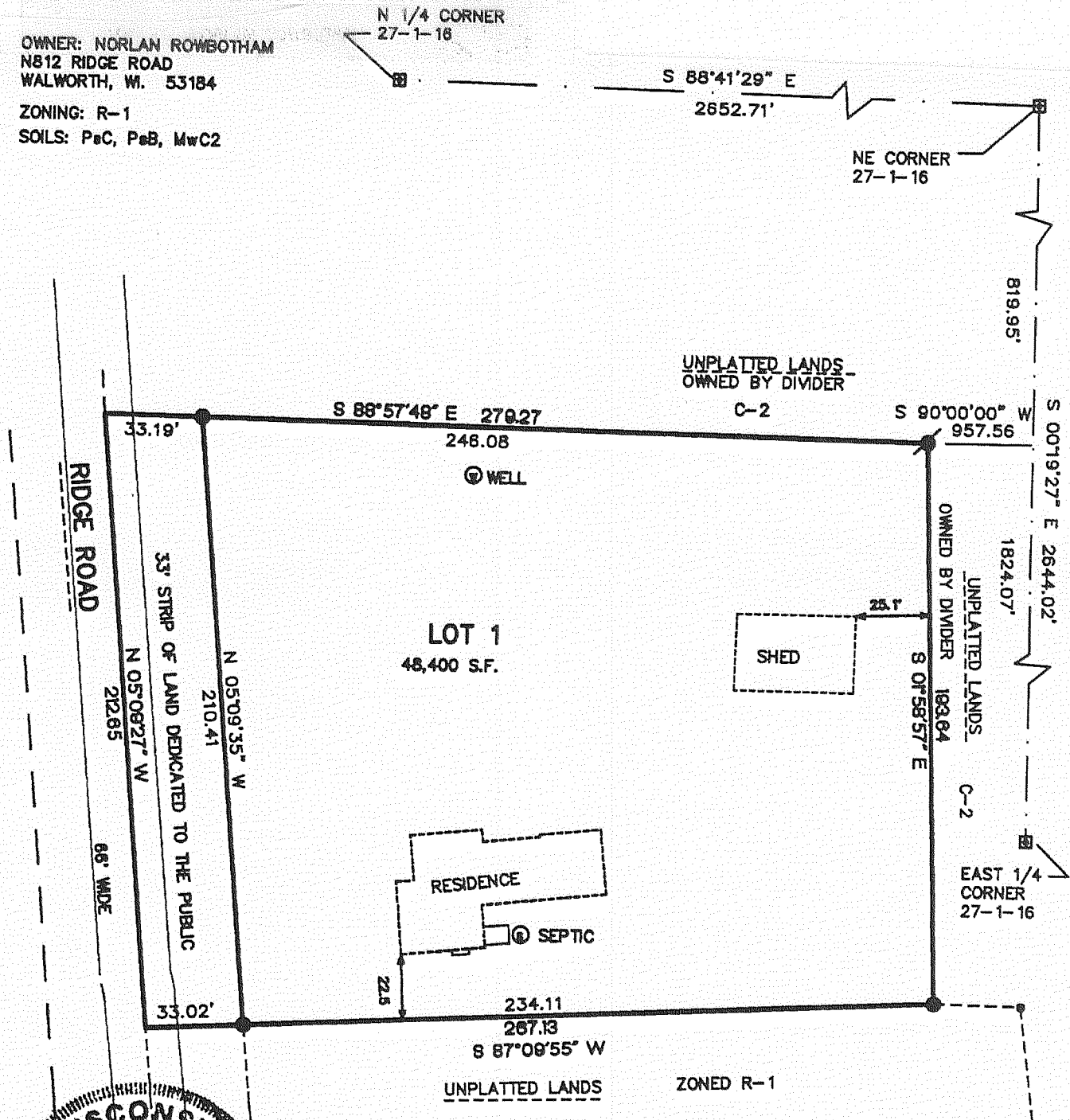

LOCATED IN THE NE 1/4 OF THE NE 1/4 OF SEC. 27, T1N, R16E WALWORTH COUNTY, WI.

- LEGEND**
- = FOUND IRON PIPE STAKE 1" DIA.
 - = SET IRON REBAR STAKE 24" X 3/4" X 1.13 LBS./FT.
 - = FOUND CONCRETE COUNTY MONUMENT W/ BRASS CAP

THIS INSTRUMENT DRAFTED BY PETER S. GORDON
 PROJECT NO. 4548.01
 DATED: 05-03-2001

CERTIFIED SURVEY MAP NO. 3349

OWNER: BRIAN J. AND NANCY J. JONGETTES
 P.O. BOX 329
 WHITEWATER, WI. 53190
 ZONING: C-2
 SOILS: Mx2, Mx2

A LOT CONSOLIDATION C.S.M. TO COMBINE LOTS 5 & 6 OF DEER PATH ESTATES, A SUBDIVISION INTO ONE LOT
 LOCATED IN THE SE 1/4 OF THE SE 1/4 OF SECTION 6, TOWN 1 NORTH, RANGE 16 EAST, WALWORTH COUNTY, WISCONSIN

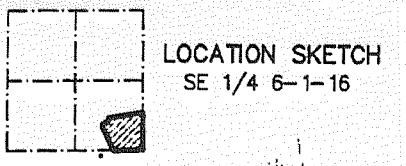

CURVE	ARC	RADIUS	CHORD LENGTH	CHORD BEARING
C1	82.10	933.00	82.07	N 60°24'19" E {N 61°37'22" E}
C2	96.85	152.00	95.22	N 39°37'51" E {N 40°50'54.5" E}
C3	22.06	80.00	21.99	N 13°28'27" E {N 14°41'38.5" E}

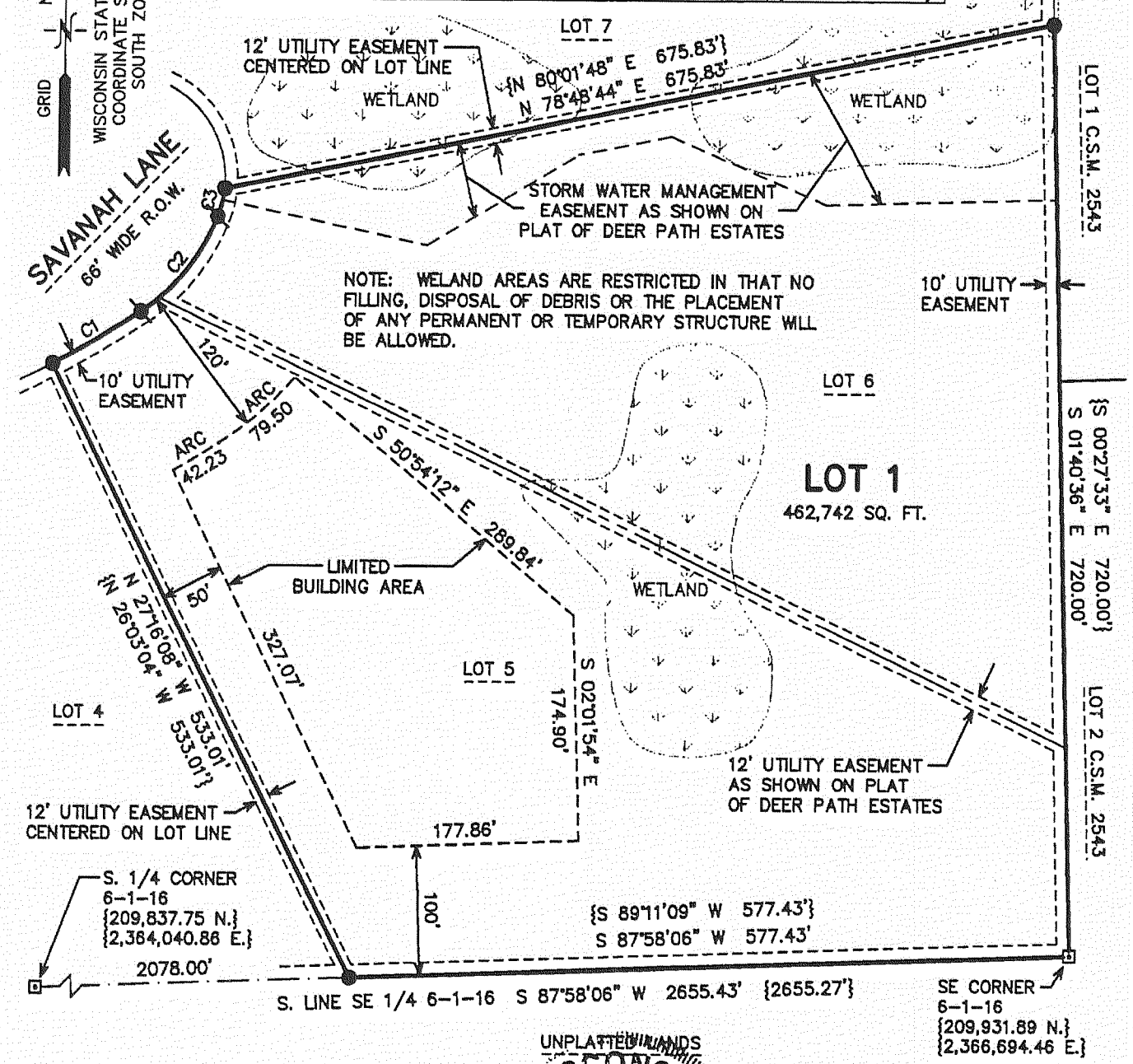

NOTE: WETLAND AREAS ARE RESTRICTED IN THAT NO FILLING, DISPOSAL OF DEBRIS OR THE PLACEMENT OF ANY PERMANENT OR TEMPORARY STRUCTURE WILL BE ALLOWED.

- LEGEND**
- = FOUND IRON REBAR STAKE, 3/4" DIA.
 - = FOUND IRON BAR STAKE, 1 5/16" DIA.
 - = FOUND CONCRETE COUNTY MONUMENT WITH BRASS CAP
 - {XXX} = RECORDED AS

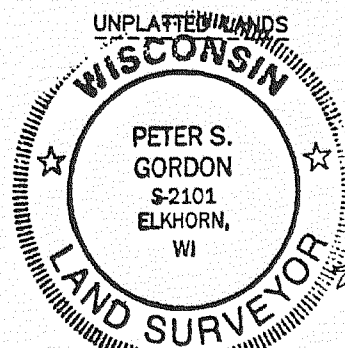

PROJECT NO. 4633.06
 DATED: 03/15/2001

