

CERTIFIED SURVEYS 3334, 3340

TOWN OF WALWORTH

FARRIS, HANSEN & ASSOC. INC.

7 RIDGWAY COURT- P.O. BOX 437
ELKHORN, WISCONSIN 53121
PHONE (262) 723-2098
FAX (262) 723-5886

OWNERS: BRADLEY & DIANE AUGUST
W5255 LAKEVILLE RD
WALWORTH, WI. 53184
ZONING: A-1
SOILS: MyB, ScB, Ph, KIA, MpB.

CERTIFIED SURVEY MAP NO. 3334

RECORDED IN VOLUME 19 OF CERTIFIED SURVEY
MAPS ON PAGE 55 AS
DOCUMENT NO. 476237
DATED: July 9, 2001

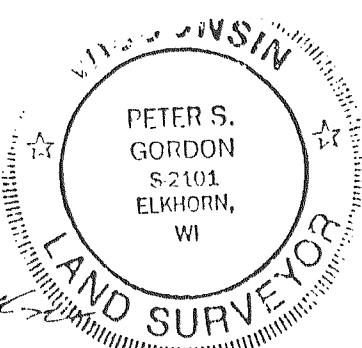
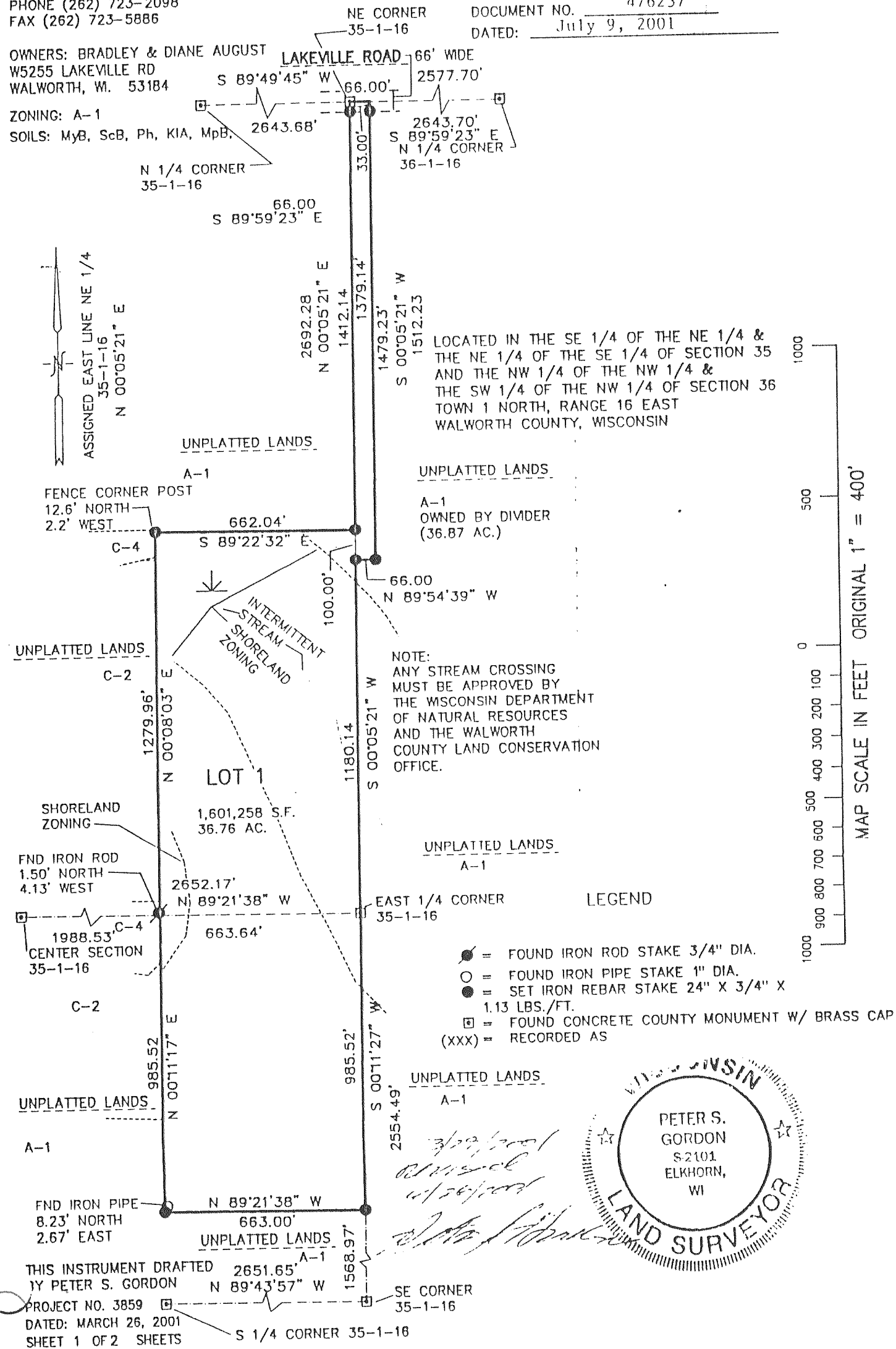

CERTIFIED SURVEY MAP NO. 3340

VOL. 19
PAGES 70 71, 72

A CERTIFIED SURVEY MAP LOCATED IN THE SOUTHWEST 1/4 OF THE NORTHWEST 1/4 OF SECTION 29, TOWN 1 NORTH, RANGE 16 EAST, WALWORTH COUNTY, WISCONSIN.

OWNER: Mrs. Wendy Leonard, Trustee
Leonard D. Christenson
Revocable Living Trust DTD 2/3/97
249 HENRY ST.
BURLINGTON, WI. 53105

Kenneth B. Abernathy Jr.
Kenneth B. Abernathy Jr.
Wis. Reg. No. S-1594
Abernathy & Associates
W4056 Bray Road
Elkhorn, Wisconsin 53121
(262) 723-4260
6/04/01

" THIS IS A FARMLAND SEPARATION "

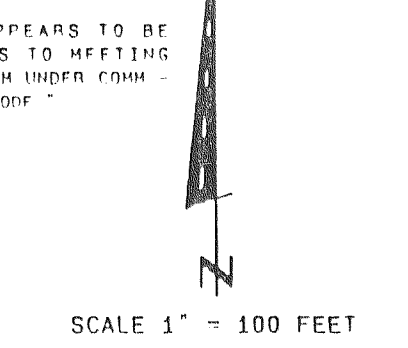
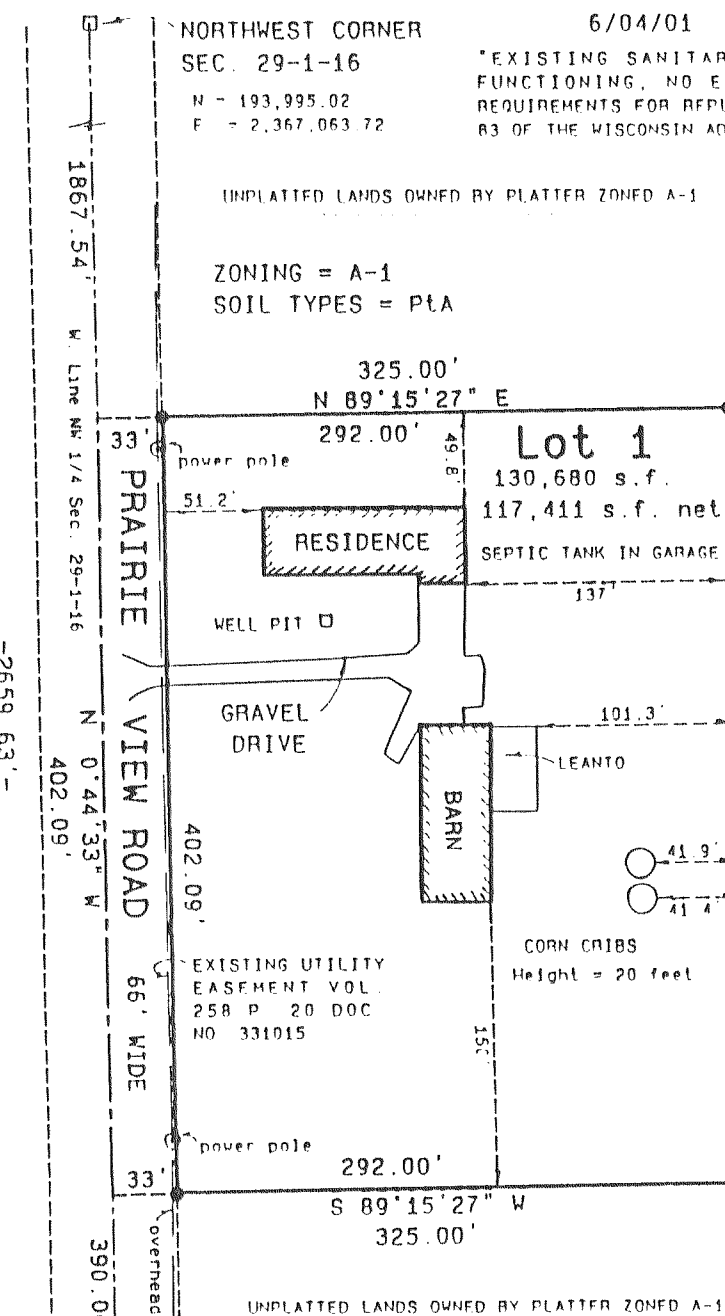

BASIS FOR BEARINGS
Horizontal Datum is based on the Wisconsin State Plane Coordinate System Grid, South Zone, and all bearings are referred to Grid North

0471423 ✓
DATE 7/20/01 AT 1:40 P.M.
Filed
RECORDED IN VOL. 19 PAGE 70
WALWORTH COUNTY
CONNIE J. WOOLEVEN, REGISTRAR OF DEEDS
See Title - 800 14.1

- LEGEND
- CONCRETE WALWORTH COUNTY SECTION CORNER MONUMENT FOUND WITH BRASS CAP
 - 3/4" DIA. IRON ROD, 34" LONG WEIGHING 1.5 LBS / 1.13 FT. SET
 - FOUND IRON PIPE 1" DIA



Sheet 1 of 3 Sheets
Proj. No. 01 504

C.S. #3340

Vol. 19 Page 70