

Certified Survey Map #3283

A CERTIFIED SURVEY MAP OF PART OF THE SOUTHWEST 1/4 OF THE NORTHEAST 1/4 AND PART OF THE SOUTHEAST 1/4 OF THE NORTHEAST 1/4 OF SECTION 29, TOWN 1 NORTH, RANGE 16 EAST, WALWORTH TOWNSHIP, WALWORTH COUNTY, WISCONSIN.

OWNERS:
CARL R. PETERSON
MARY L. PETERSON
PAUL R. PETERSON
W755 SIX CORNERS RD.
WALWORTH, WI. 53184

SURVEYOR:
KENNETH B. ABERNATHY JR.
ABERNATHY & ASSOCIATES
W4056 BRAY ROAD
ELKHORN, WI. 53121
(262) 723-4260

Kenneth B. Abernathy, Jr.
DEC. 20, 2000

LEGEND

- WALWORTH COUNTY SECTION CORNER WITH BRASS CAP FOUND
- FOUND IRON PIPE 1"
- 3/4" DIA. IRON ROD 24" LONG, WEIGHING 1.5 LBS / LIN FT SET
- ▲ SEPTIC
- △ WELL

Horizontal Datum is based on the Wisconsin State Plane Coordinate System Grid, South Zone, and all bearings are referred to Grid North.

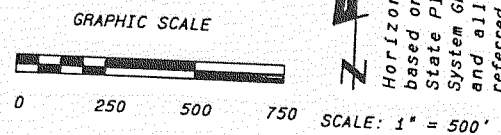

"EXISTING SANITARY SYSTEM APPEARS TO BE FUNCTIONING, NO EVALUATION AS TO MEETING REQUIREMENTS FOR REPLACEMENT SYSTEM UNDER ILHR - 83 OF THE WISCONSIN ADMINISTRATIVE CODE."

SOILS: PL1A

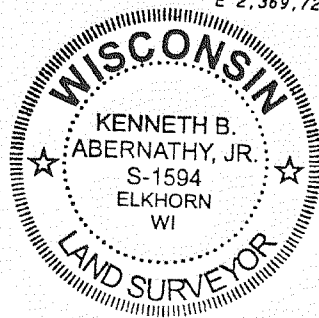
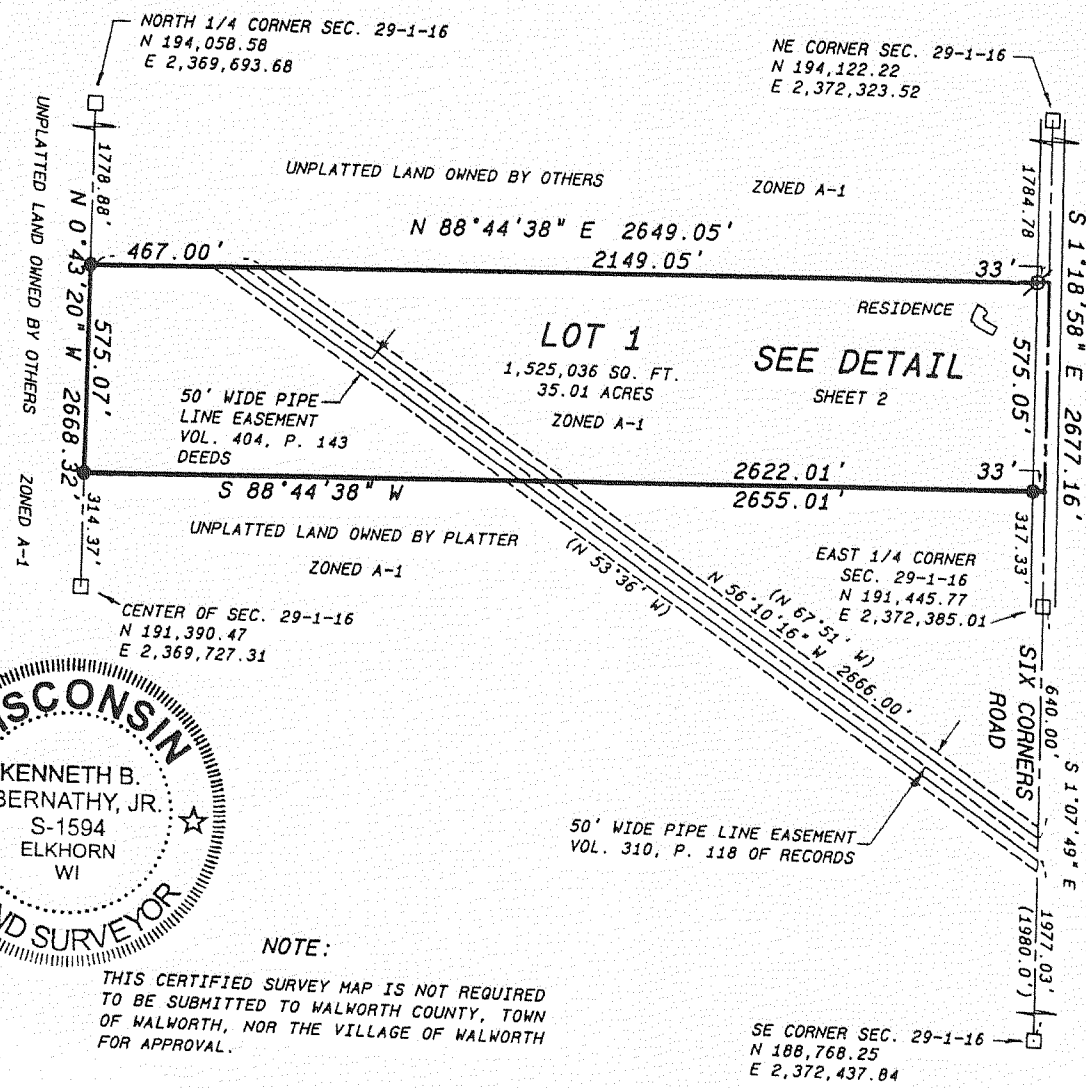

NOTE:

THIS CERTIFIED SURVEY MAP IS NOT REQUIRED TO BE SUBMITTED TO WALWORTH COUNTY, TOWN OF WALWORTH, NOR THE VILLAGE OF WALWORTH FOR APPROVAL.