

CERTIFIED SURVEYS 3251 & 3261

94

TOWN OF WALWORTH

FARRIS, HANSEN & ASSOC. INC.

7 RIDGWAY COURT- P.O. BOX 437
ELKHORN, WISCONSIN 53121
PHONE (262) 723-2098
FAX (262) 723-5886

OWNER(S): DORIS FELTHAM
N 2229 SIX CORNERS ROAD
WALWORTH, WI 53184

ZONING: A-2
SOILS: MxD2, MxC2, MpB

CERTIFIED SURVEY MAP NO. 3251

RECORDED IN VOLUME 18 OF CERTIFIED SURVEY
MAPS ON PAGE 122 AS
DOCUMENT NO. 450014 EAST 1/4 COR
DATED: 08-22-2000 5 1 16

A SEPARATION OF FARM STRUCTURES
FROM REMAINING FARMLAND
LOCATED IN THE NE 1/4 OF THE SE 1/4
SECTION 5, TOWN 1 NORTH, RANGE 16 EAST
WALWORTH COUNTY, WISCONSIN

- LEGEND
- = FOUND IRON PIPE STAKE 1" DIA.
 - = SET IRON REBAR STAKE 24" X 3/4" X 1.13 LBS./FT.
 - ☐ = FOUND CONCRETE COUNTY MONUMENT W/ BRASS CAP
 - (xxx) = RECORDED AS

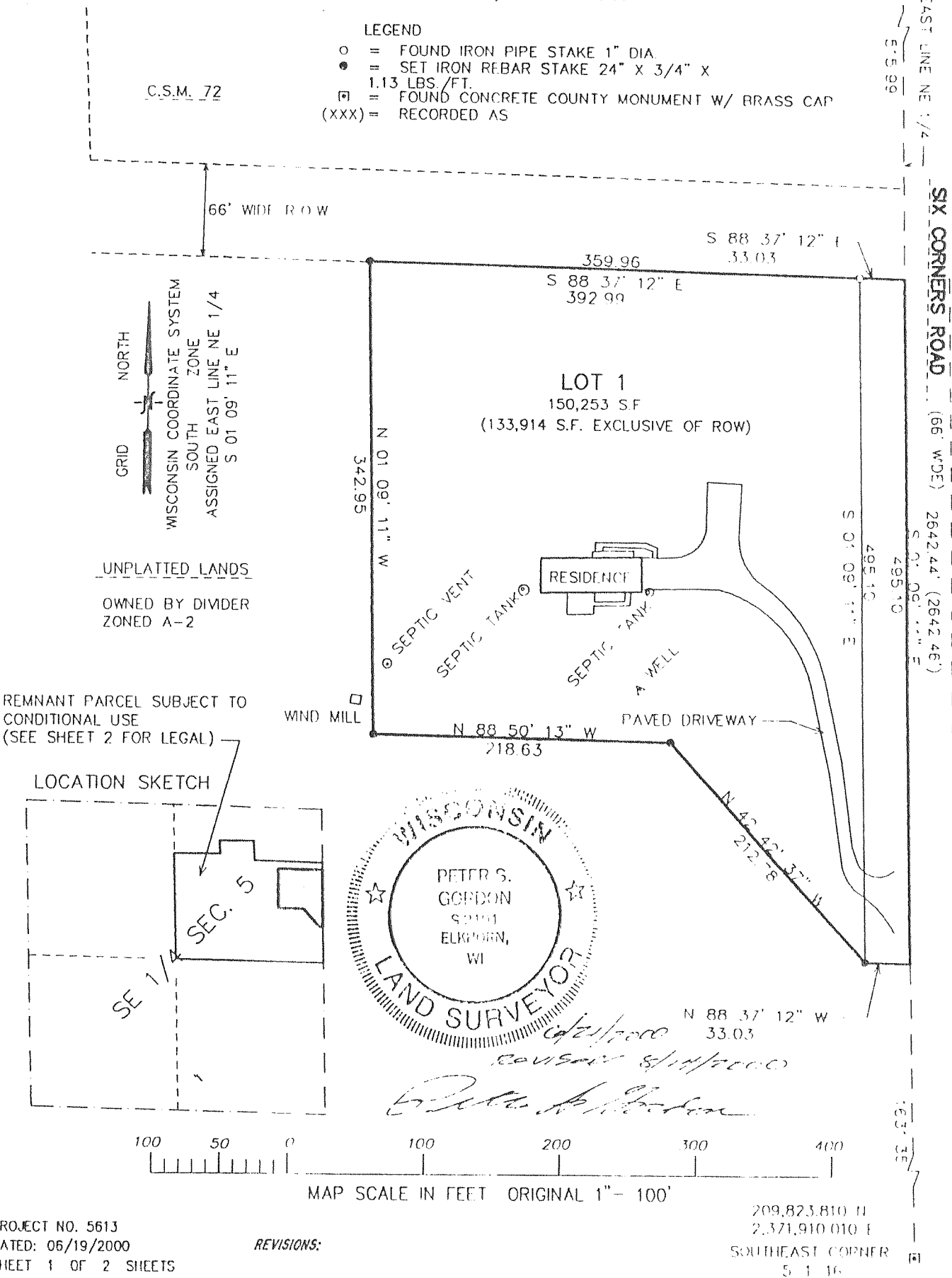

FARRIS, HANSEN & ASSOC. INC.

7 RIDGWAY COURT- P.O. BOX 437
ELKHORN, WISCONSIN 53121
PHONE (262) 723-2098
FAX (262) 723-5886

OWNER(S): ROBERT A. & D. B. KRONING
N1449 BRICK SCHOOL RD
WALWORTH, WISCONSIN 53184

ZONING: A-1
SOILS: DdB

CERTIFIED SURVEY MAP NO. 3261

RECORDED IN VOLUME 18 OF CERTIFIED SURVEY
MAPS ON PAGE 149 AS
DOCUMENT NO. 452780
DATED: 9/29/00

A FARM STRUCTURE SEPARATION LOCATED IN THE
NW 1/4 OF THE SE 1/4 OF SECTION 18
TOWN 1 NORTH, RANGE 16 EAST
WALWORTH COUNTY, WISCONSIN

