

# CERTIFIED SURVEYS 3195, 3214

## TOWN OF WALWORTH

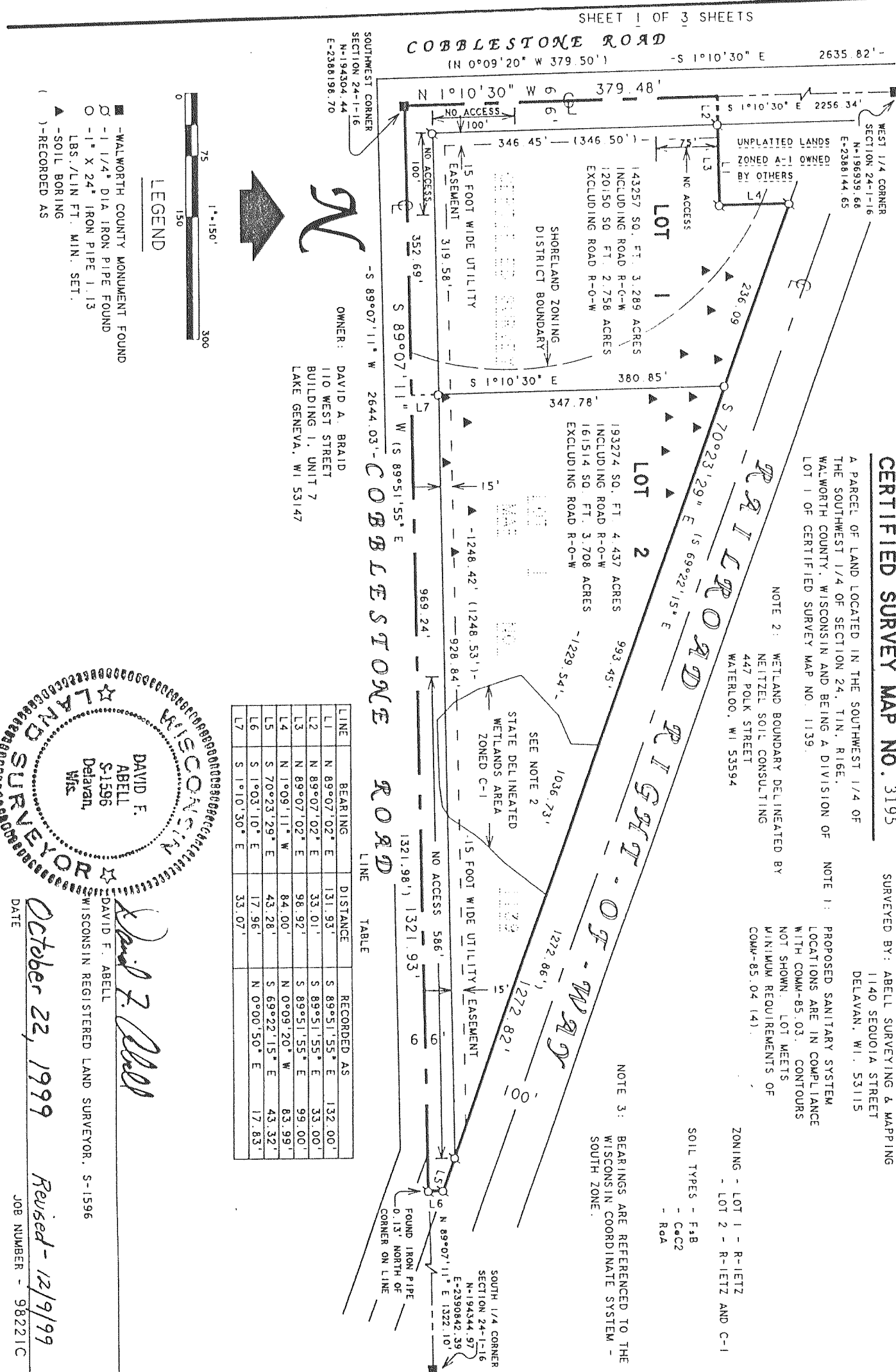

FARRIS, HANSEN & ASSOC. INC.

7 RIDGWAY COURT- P.O. BOX 437  
ELKHORN, WISCONSIN 53121  
PHONE (414) 723-2098  
FAX (414) 723-5886

CERTIFIED SURVEY MAP NO. 3214

RECORDED IN VOLUME 18 OF CERTIFIED SURVEY  
MAPS ON PAGE 6 AS  
DOCUMENT NO. 440837  
DATED: 4/11/00

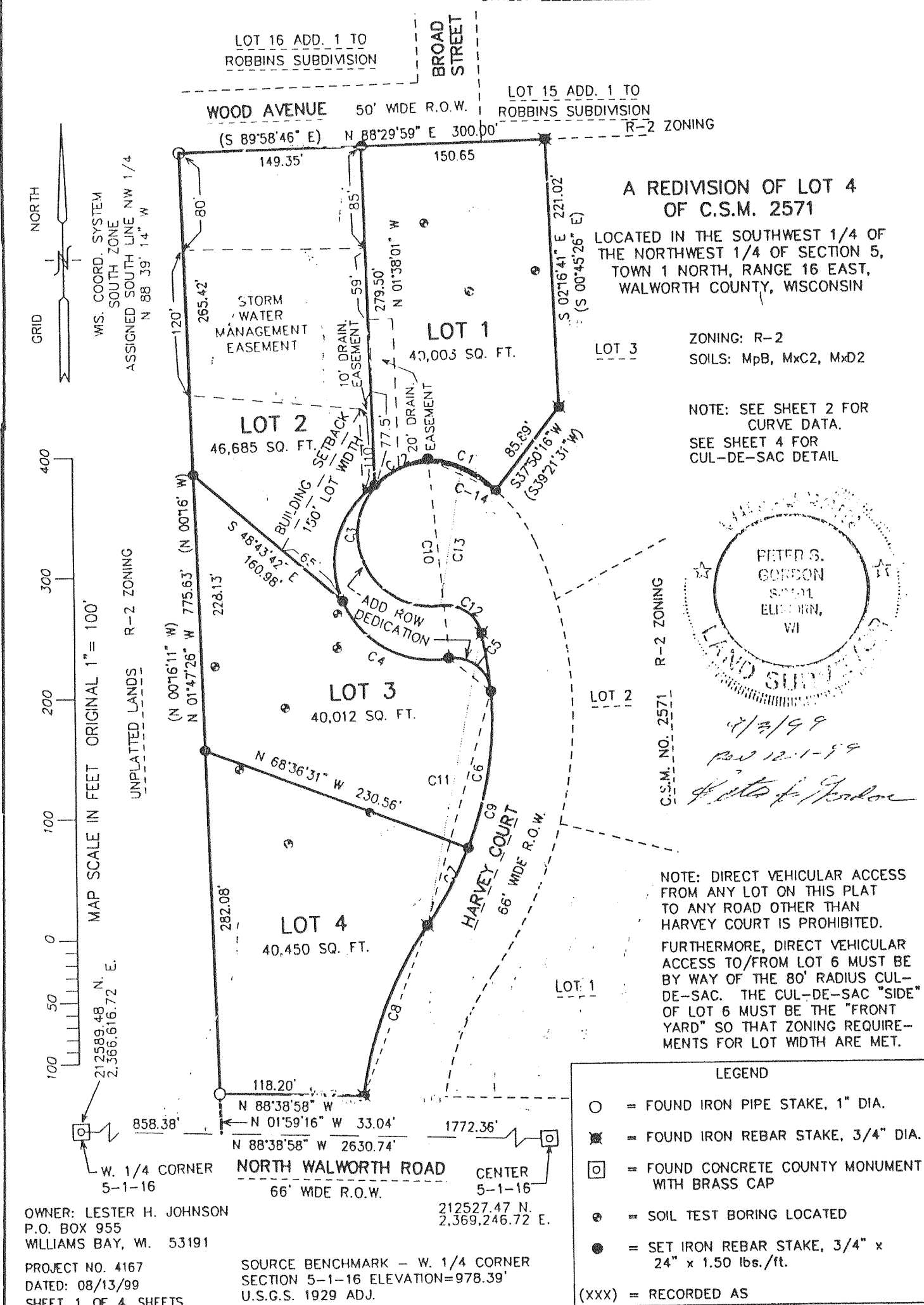

DAVID F. ABELL  
S-1596  
Delavan, WI

DAVID F. ABELL  
WISCONSIN REGISTERED LAND SURVEYOR, S-1596

October 22, 1999  
Revised - 12/9/99

DATE

JOB NUMBER - 98221C

C.S. #3195

REVISIONS

Vol. 17 Page 286

C.S. #3214

REVISIONS

Vol. 18 Page 6

MAPPING DATE: 04/17/00