

CERTIFIED SURVEYS 3015, 3028

TOWN OF WALWORTH

CERTIFIED SURVEY MAP NO. 3015 VOL. 16
 PAGE 102, 103 & 104

A DIVISION OF LOT 2 OF CERTIFIED SURVEY MAP NO. 1603 AS RECORDED IN VOL. 7 OF CERTIFIED SURVEY MAPS AS PAGES 267 AND 268 AS DOCUMENT NO. 148736, BEING LOCATED IN THE SOUTHWEST 1/4 OF THE NORTHWEST 1/4 OF SECTION 16, TOWN 1 NORTH, RANGE 16 EAST, WALWORTH COUNTY, WISCONSIN.

Kenneth B. Abernathy Jr.
 Kenneth B. Abernathy Jr.
 Wis. Reg. No. S-1594
 Abernathy & Associates
 44056 Bray Road
 Elkhorn, Wisconsin 53121
 (414) 721-4200
 DATED 3/16/98
 REVISED 5/27/98

OWNERS: FRANK J. and MARGARET ONTL
 W6460 BRICK CHURCH RD
 WALWORTH, WI. 53184

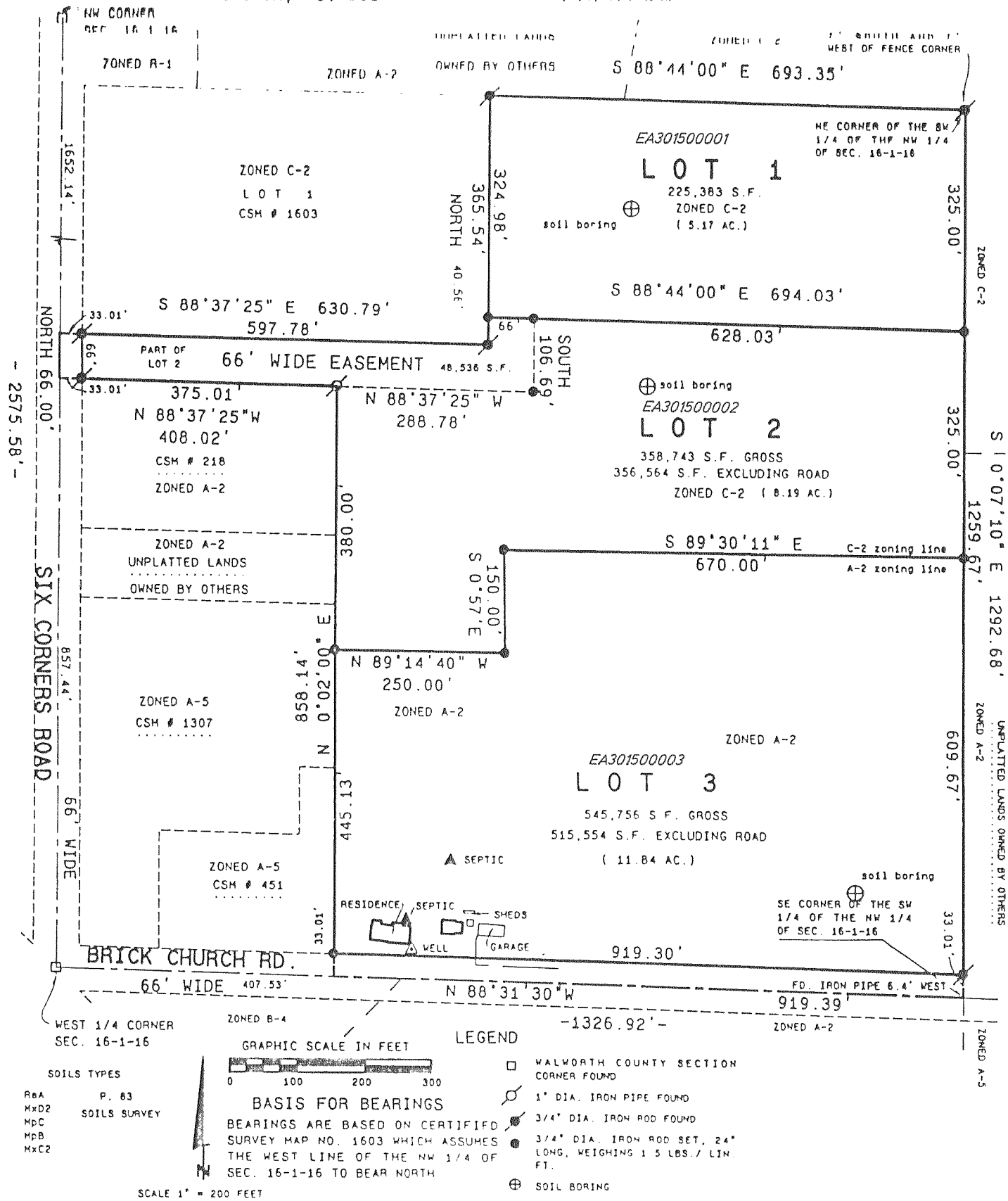

REVISIONS :

CERTIFIED SURVEY MAP NO. 3028
 A PARCEL OF LAND LOCATED IN THE NORTHEAST 1/4 OF THE SOUTHWEST 1/4 OF SECTION 8, T.1.N. ., R.16.E., TOWN OF WALWORTH, WALWORTH COUNTY, STATE OF WISCONSIN.

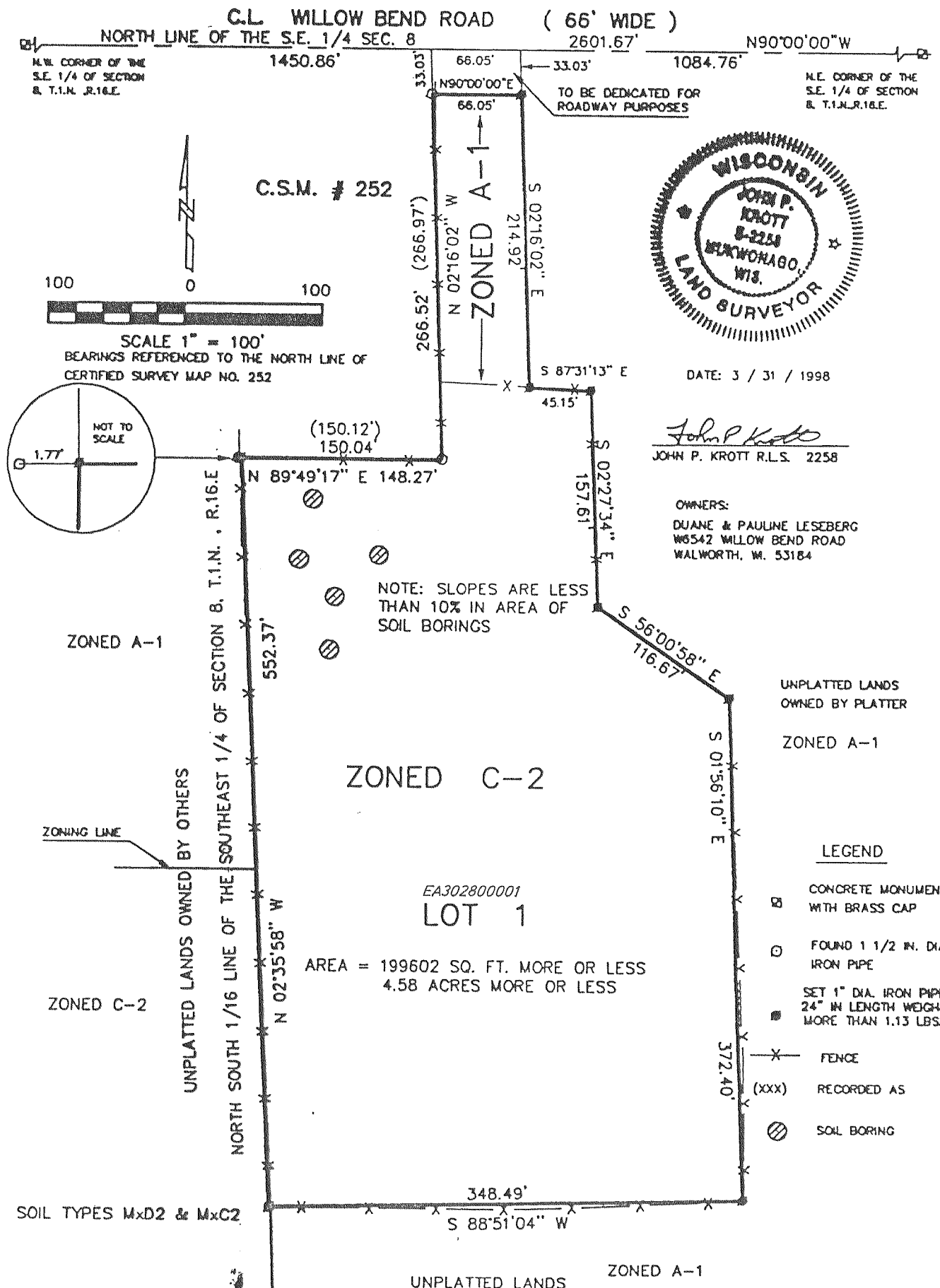

REVISIONS :