

# CERTIFIED SURVEYS 2927, 2929

## TOWN OF WALWORTH

CERTIFIED SURVEY MAP NO. 2927 VOL. 15  
 PAGES 190 191

A CERTIFIED SURVEY MAP OF PART OF THE SOUTHEAST 1/4 OF THE SOUTHWEST 1/4 OF THE NORTHEAST 1/4 OF SECTION 5, TOWN 1 NORTH, RANGE 16 EAST, TOWN OF WALWORTH, WALWORTH COUNTY, WISCONSIN.

OWNERS: DENNIS A. OLSON and FRANK SANFORD  
 W6630 N. WALWORTH RD.  
 WALWORTH, WI. 53184

SURVEYOR: KENNETH B. ABERNATHY JR.  
 WIS. REG. NO. S -1594  
 ABERNATHY and ASSOCIATES  
 W4056 BRAY RD.  
 ELKHORN, WI. 53121  
 (414) 723-4260

\*EXISTING SANITARY SYSTEM ON LOT 1 APPEARS TO BE FUNCTIONING, NO EVALUATION AS TO MEETING REQUIREMENTS FOR REPLACEMENT SYSTEM UNDER ILHR - 83 OF THE WISCONSIN ADMINISTRATIVE CODE.\*

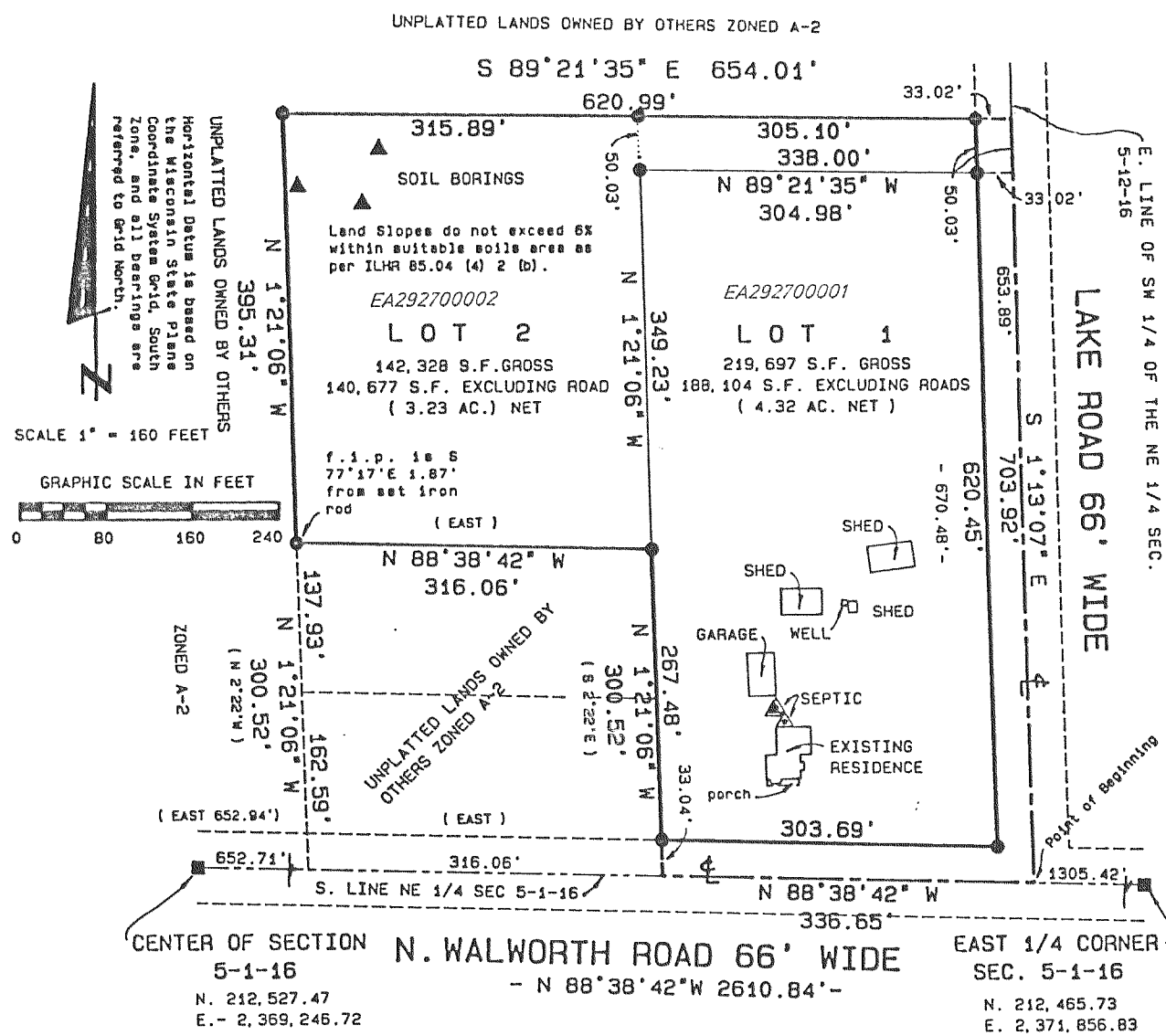

CERTIFIED SURVEY MAP NO. 2929 VOL. 15  
 PAGES 194 195

A CERTIFIED SURVEY MAP OF A PARCEL OF LAND LOCATED IN THE NORTHEAST 1/4 OF THE SOUTHEAST 1/4 OF SECTION 7, TOWN 1 NORTH, RANGE 16 EAST, TOWN OF WALWORTH, WALWORTH COUNTY, WISCONSIN.

OWNER: HELEN O'DIERNO  
 P.O. BOX 1176  
 WALWORTH, WI. 53184

SURVEYOR: KENNETH B. ABERNATHY JR.  
 WIS. REG. NO. S - 1594  
 W4056 BRAY RD.  
 ELKHORN, WI. 53121  
 (414) 723-4260

\*EXISTING SANITARY SYSTEM FOR LOT 1 APPEARS TO BE FUNCTIONING, NO EVALUATION AS TO MEETING REQUIREMENTS FOR REPLACEMENT SYSTEM UNDER ILHR - 83 OF THE WISCONSIN ADMINISTRATIVE CODE.\*

