

DEER PATH ESTATES

LOCATED IN THE SE & SW 1/4'S OF THE SE 1/4
OF SECTION 6, TOWN 1 NORTH, RANGE 16 EAST,
TOWN OF WALWORTH, WALWORTH COUNTY, WISCONSIN

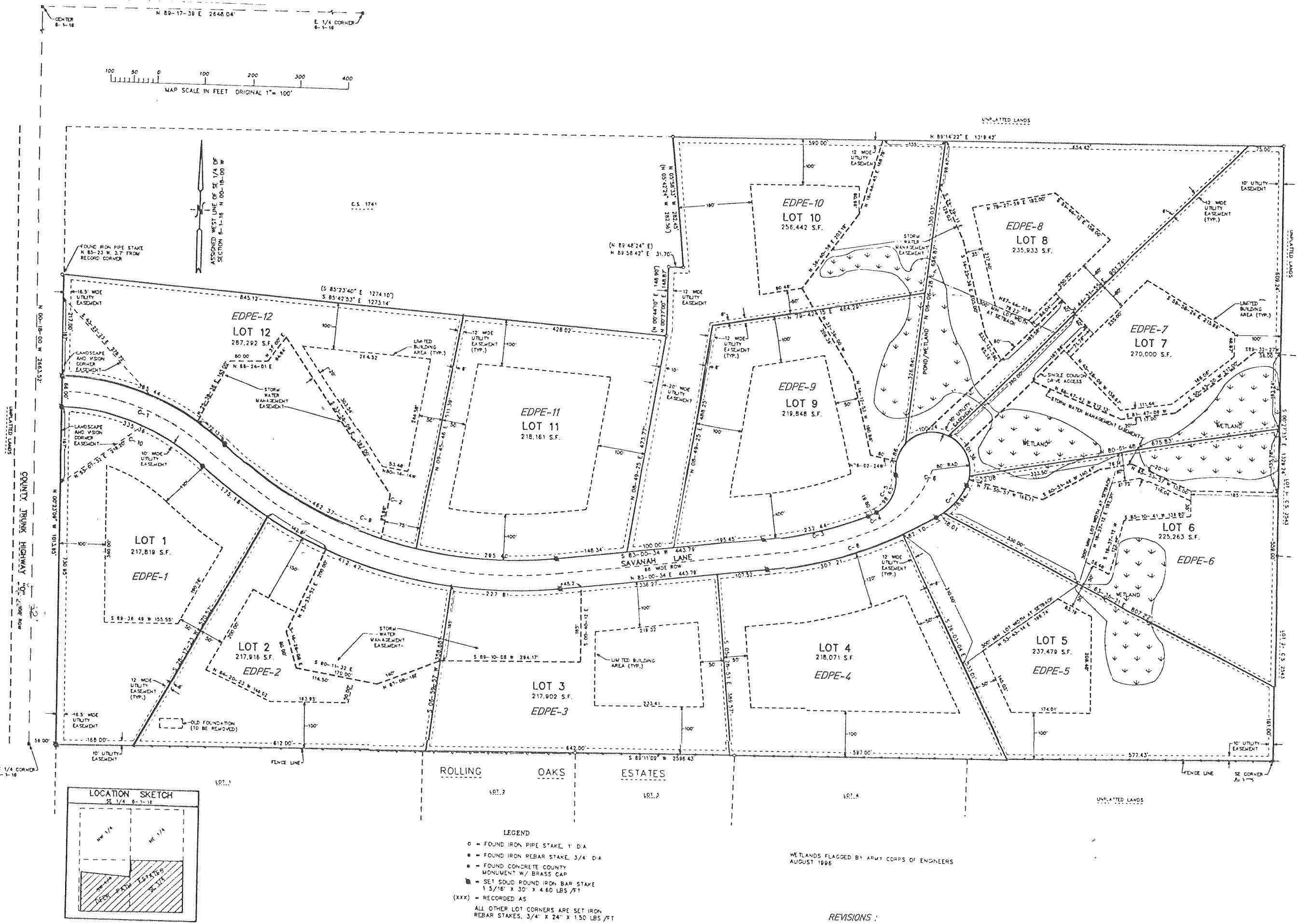

CURVE/LOT #	TANGENT IN	RAD. S	CEN. TANG.	CHORD BRC.	CHORD DIST.	ARC	TANGENT C.
C-1	N 89-36-51.0 E	508.00	43-28-21.0	S 88-38-58.5 E	376.26	385.44	S 46-54-48.0 E
C-2	S 46-54-48.0 E	667.00	50-04-38.0	S 71-57-07.0 E	733.86	757.77	N 83-00-34.0 E
C-2/12			30-33-20.0	S 62-11-28.0 E	456.91	462.37	
C-2/11			19-31-18.0	S 87-13-47.0 E	293.98	295.40	
C-3	N 83-00-34.0 E	867.00	15-21-40.0	N 75-16-44.0 E	23.75	232.44	N 67-38-54.0 E
C-4	N 67-38-54.0 E	187.00	6-04-00.0	N 64-36-54.0 E	19.79	19.80	N 61-34-54.0 E
C-5	N 61-34-54.0 E	80.00	70-38-22.0	N 26-15-43.0 E	92.50	98.63	N 9-03-28.0 W
C-6	N 9-03-28.0 W	80.00	211-39-10.0	S 83-13-53.0 E	153.93	295.52	S 22-35-42.0 W
C-6/9			51-27-57.0	N 16-40-30.5 E	69.47	71.86	
C-6/8			71-47-29.0	N 78-18-13.5 E	93.81	100.24	
C-6/7			72-35-37.0	S 29-30-13.5 E	94.71	101.36	
C-6/6			15-48-07.0	S 14-41-38.5 W	21.99	22.06	
C-7	S 22-35-42.0 W	152.00	36-30-25.0	S 40-50-54.5 W	95.22	96.85	S 59-06-07.0 W
C-7/6			29-43-06.0	S 37-27-15.0 W	77.96	78.84	
C-7/5			6-47-19.0	S 55-42-27.5 W	18.00	18.01	
C-8	S 59-06-07.0 W	933.00	23-54-27.0	S 71-03-20.5 W	386.49	389.31	S 83-00-34.0 W
C-8/5			5-02-30.0	S 61-37-20.5 W	82.07	82.10	
C-8/4			18-51-57.0	S 73-34-35.5 W	305.82	307.21	
C-9	S 83-00-34.0 W	933.00	50-04-38.0	N 71-57-07.0 W	789.75	815.45	N 46-54-48.0 W
C-9/3			13-59-23.0	N 89-59-44.5 W	227.24	227.81	
C-9/2			25-19-47.0	N 70-20-09.5 W	409.12	412.47	
C-9/1			10-45-28.0	N 52-17-32.0 W	174.92	175.18	
C-10	N 46-54-48.0 W	442.00	43-28-21.0	N 68-36-58.5 W	327.38	335.36	S 89-36-51.0 W