

CERTIFIED SURVEYS 2878, 2882

85

TOWN OF WALWORTH

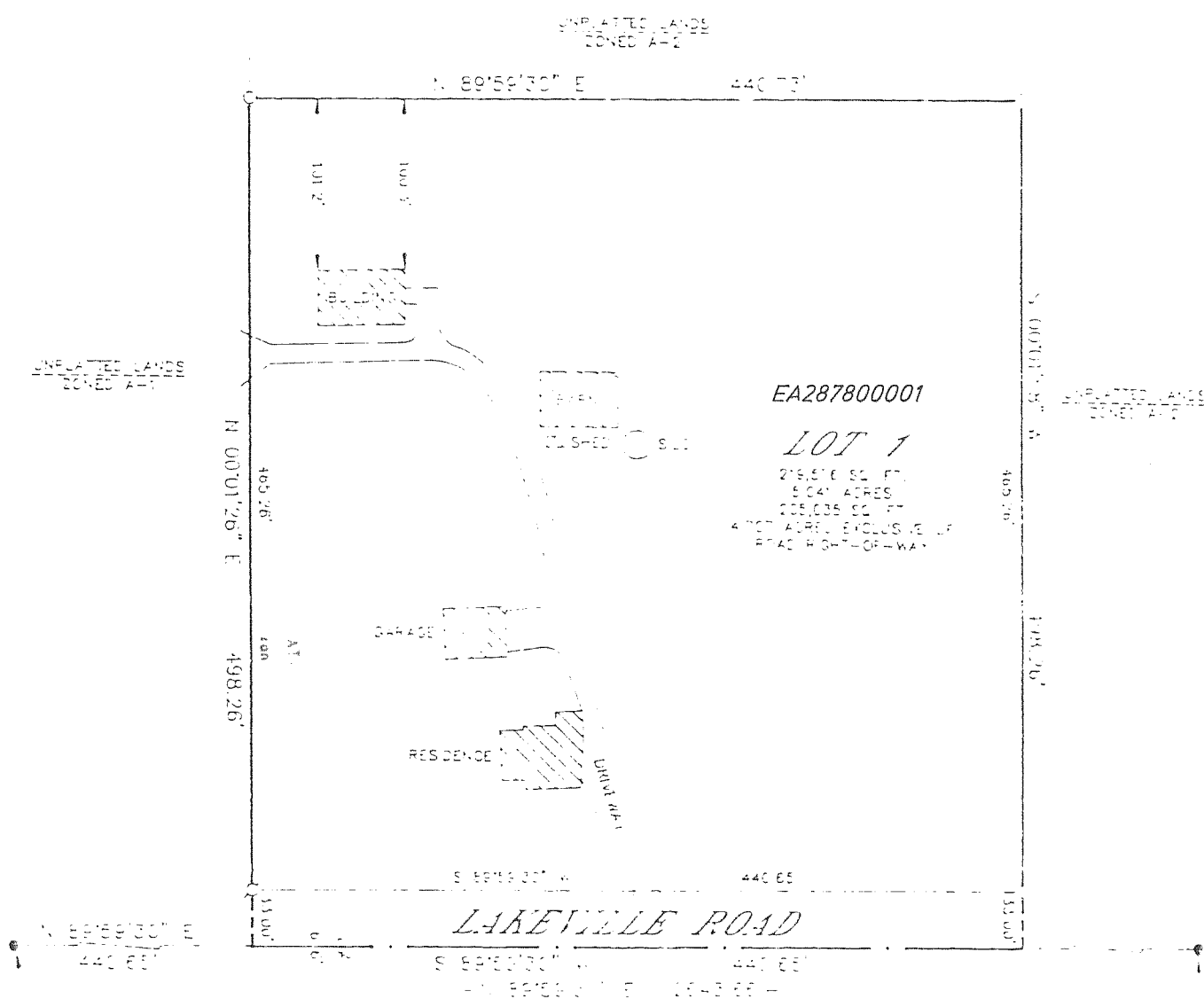

CERTIFIED SURVEY MAP NO. 2878
 LOCATED IN THE SOUTHWEST 1/4 OF THE
 SOUTHWEST 1/4 OF SECTION 26, TOWNSHIP
 10 N, RANGE 10 E, WALWORTH COUNTY, WISCONSIN

OWNED BY: CHARLES & PHYLLIS HOYT,
 WEED, LAKEVILLE ROAD,
 WALWORTH, WISCONSIN
 53184

ZONED: A-1

GRAPHIC SCALE

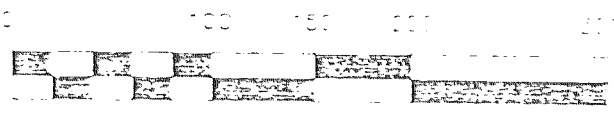

0-1/2" DIA. ROD, PRE-PLACED, MIN. NO.
 1-1/2" DIA. LINEAL FOOT
 2-1/2" DIA. ANCHOR ROD, PRE-PLACED

REVISIONS :

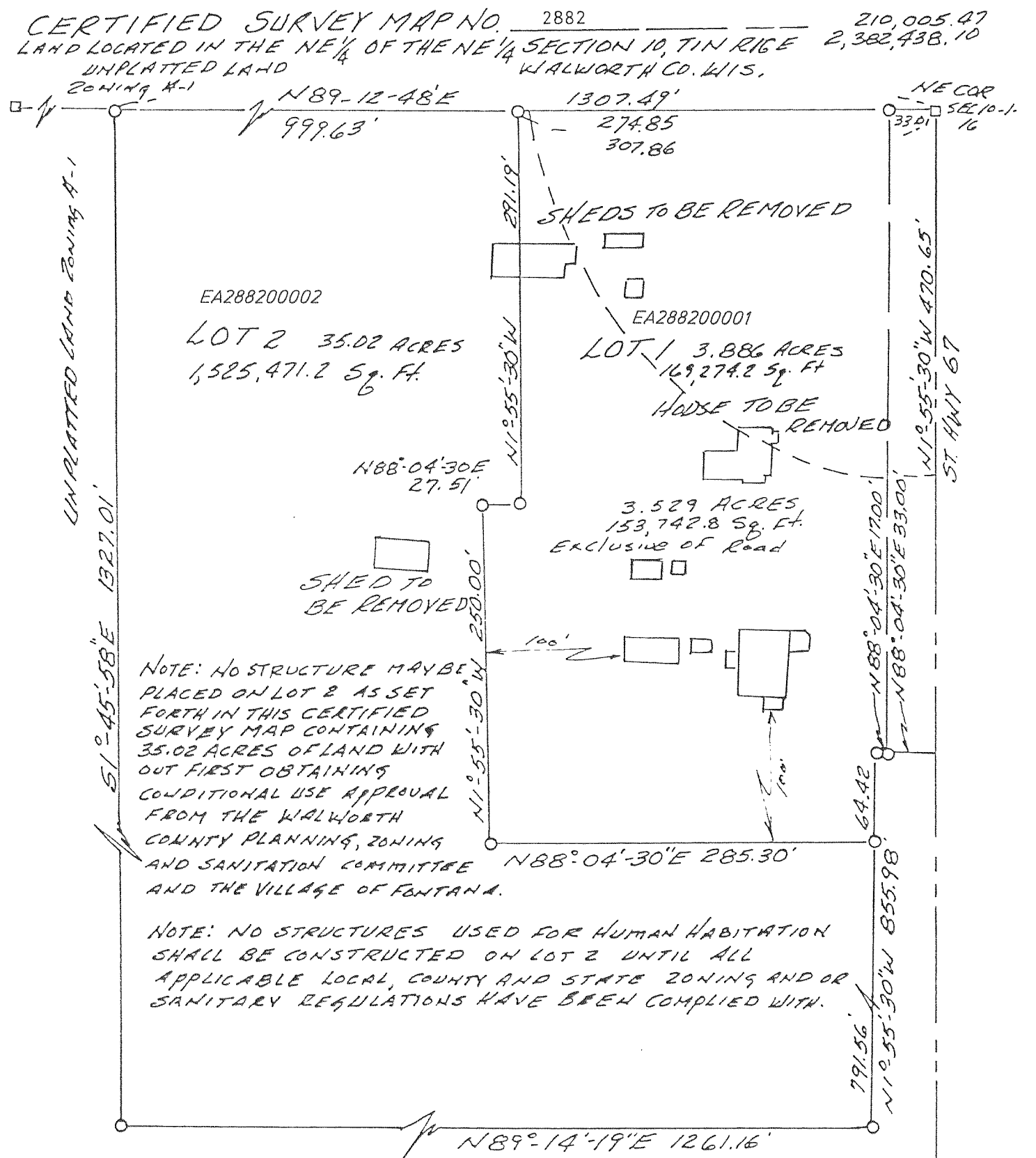

UNPLATTED LAND ZONING A-1

SURVEYED BY: THOMAS P. JENSEN
 ELKHORN, WIS.

OWNER: EARY FINLEY
 12090 ST. RD. 67
 WALWORTH, WIS.

ZONING A-1 — — SHORE LAND
 SOIL TYPE MYB ZONING
 DATE: MAY 14TH 1997

207,351.93
 2,382,527.28

E. & COR.
 SEC. 10-1-16

LEGEND
 □ - CONCRETE MONUMENT
 ○ - 3/4" X 24" IRON ROD SET

SCALE 1" = 100'
 0 50 100 200

REVISIONS :