

# CERTIFIED SURVEYS 2848, 2861

## TOWN OF WALWORTH

FARRIS, HANSEN & ASSOC. INC.

7 RIDGEWAY COURT - P. O. BOX 437 ELKHORN,  
WISCONSIN 53121

PHONE (414) 723-2098

FAX (414) 723-5886

OWNER: ROBERT J. COOPER  
& BONNIE L. COOPER  
N 812 RIDGE ROAD  
WALWORTH, WISCONSIN 53184

SOILS: CrE2; Mx02; PsC; MwC2

ZONING C-2

CERTIFIED SURVEY NO. 2848

DISPOSITION:

RECORDED IN VOLUME 15 OF CERTIFIED SURVEY  
MAPS ON PAGE 11 AS

DOCUMENT NO. 354961

LOCATED IN THE NE 1/4 OF THE NE  
1/4 OF SECTION 27, TOWN 1 NORTH,  
RANGE 16 EAST, WALWORTH COUNTY,  
WISCONSIN  
A REDIVISION OF LOT 1 OF CSM 2720

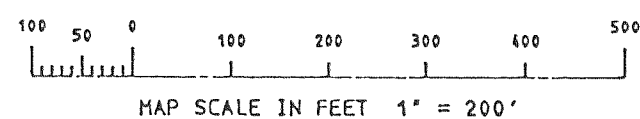

MAP SCALE IN FEET 1" = 200'

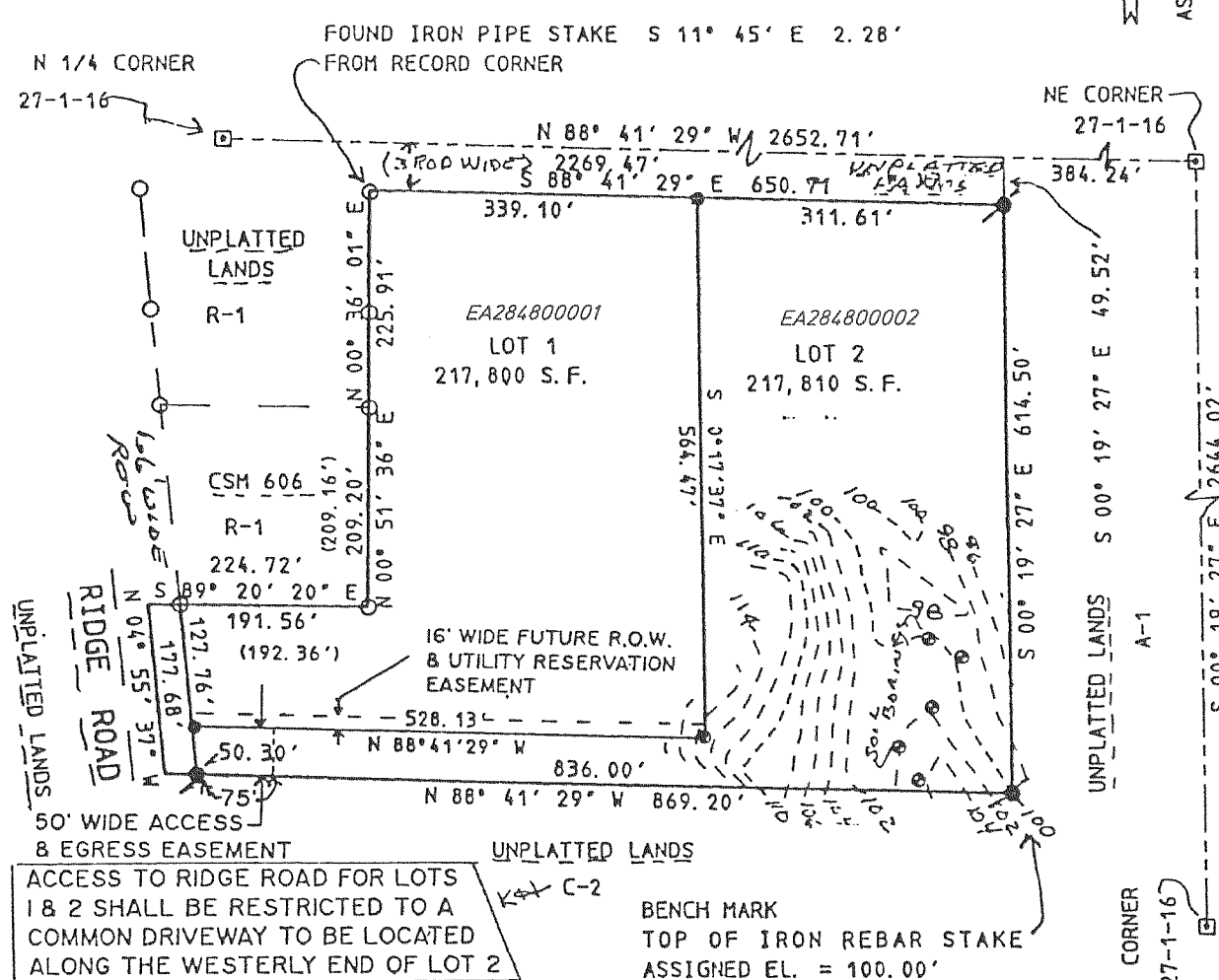
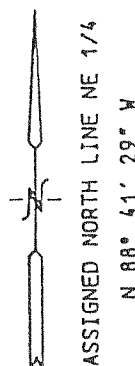

○ = FOUND IRON PIPE STAKE 1" DIA.

◻ = FOUND CONCRETE COUNTY MONUMENT

● = SET IRON REBAR STAKE 24" X 3/4" X

1.13 LBS./FT.

✱ = FOUND IRON REBAR STAKE 3/4" DIA.

(XXX) = RECORDED AS

REV. 3/19/97

3/4/97

*Peter S. Gordon*  
REV. 4-11-97



REVISIONS:

FARRIS, HANSEN & ASSOC. INC.

7 RIDGEWAY COURT - P.O. BOX 437  
ELKHORN, WISCONSIN 53121  
PHONE (414) 723-2098  
FAX (414) 723-5886

OWNER: NORLAN ROWBOTHAM  
N812 RIDGE ROAD  
WALWORTH, W. 53184

SOILS: SeA

ZONING: A-1

CERTIFIED SURVEY NO. 2861

RECORDED IN VOLUME 15 OF CERTIFIED SURVEY  
MAPS ON PAGE 41 AS

DOCUMENT NO. 356880

LOCATED IN THE NE 1/4 OF THE NE 1/4 OF  
SECTION 34, TOWN 1 NORTH, RANGE 16 EAST,  
WALWORTH COUNTY, WISCONSIN

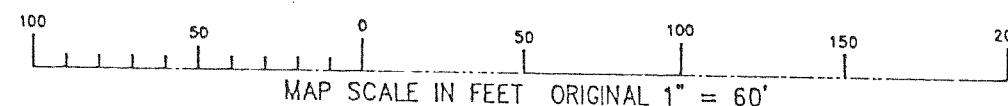
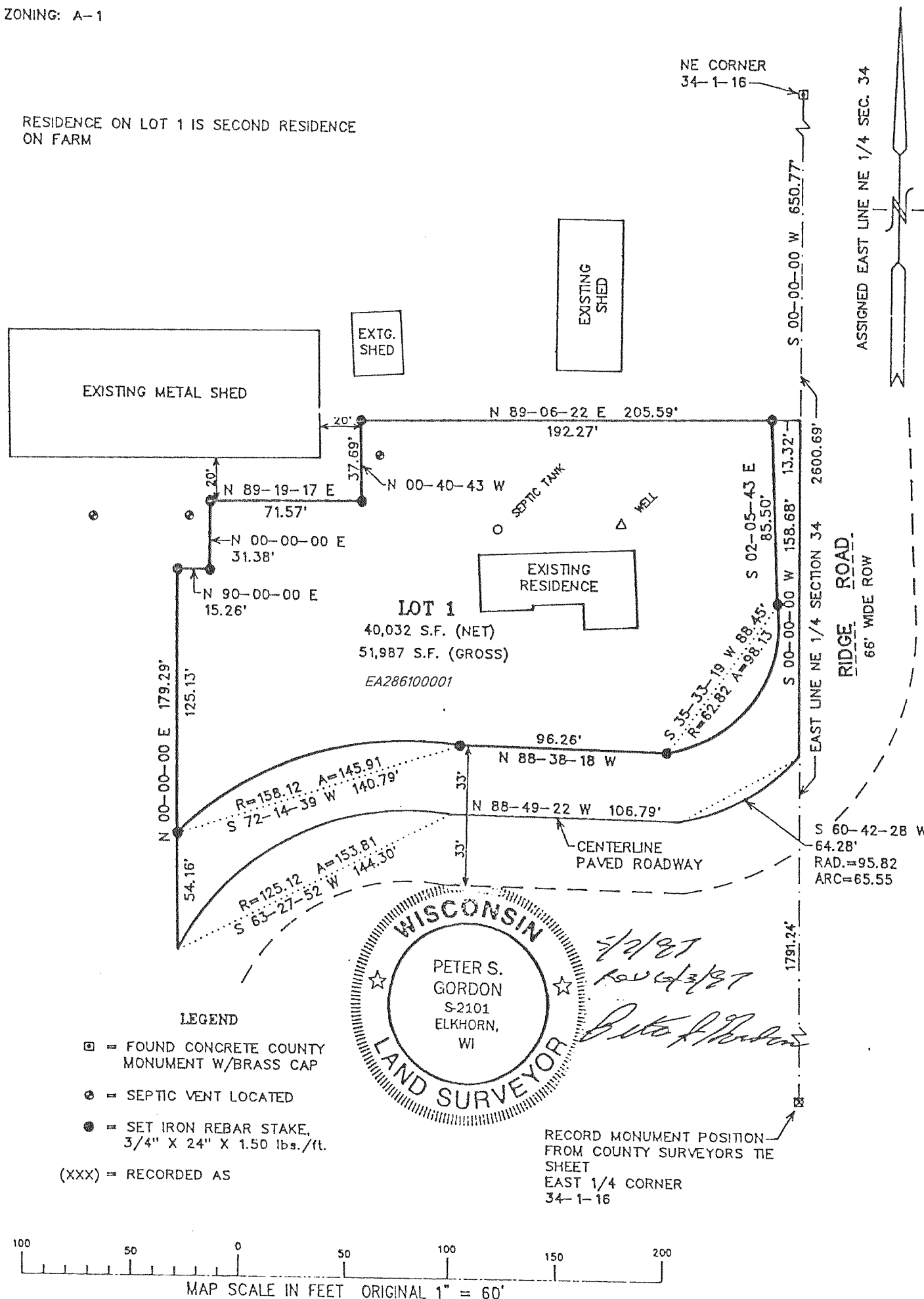

MAP SCALE IN FEET ORIGINAL 1" = 60'

REVISIONS: