

CERTIFIED SURVEYS 2720, 2738

TOWN OF WALWORTH

CERTIFIED SURVEY NO. 2720

RECORDED IN VOLUME 14 OF CERTIFIED SURVEY
MAPS ON PAGE 55 AS
DOCUMENT NO. 333665

LOCATED IN THE NE 1/4 OF THE NE
1/4 OF SECTION 27, TOWN 1 NORTH,
RANGE 16 EAST, WALWORTH COUNTY,
WISCONSIN

SOILS: CrE2; MxD2; PsC; MWC2

ZONING C-2

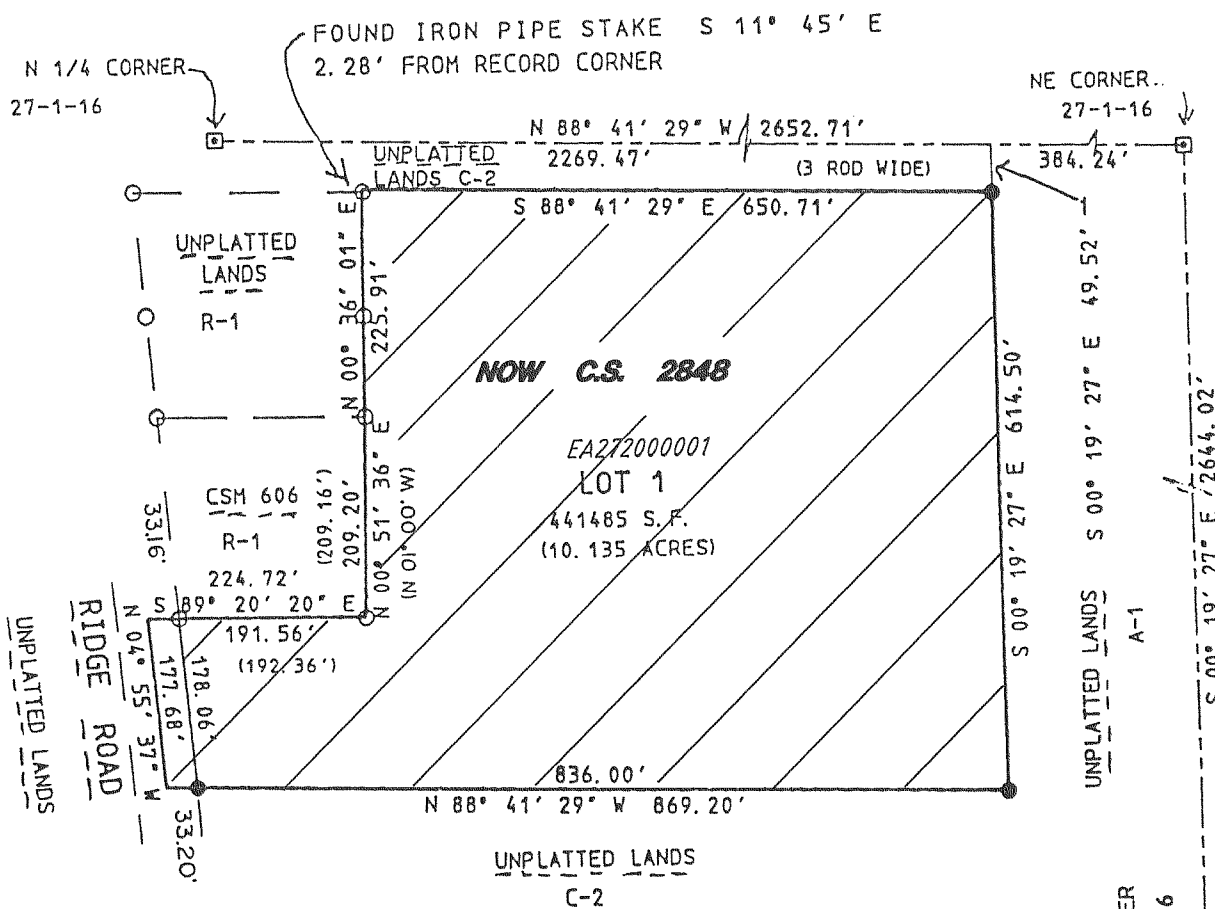
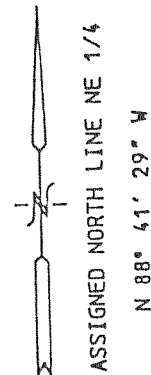
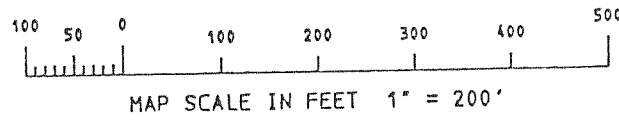

- = FOUND IRON PIPE STAKE 1" DIA.
- = FOUND CONCRETE COUNTY MONUMENT
- = SET IRON REBAR STAKE 24" X 3/4" X 1.13 LBS./FT.
- (xxx) = RECORDED AS

REVISIONS : 05/16/97

CERTIFIED SURVEY NO. 2738

RECORDED IN VOLUME 14 OF CERTIFIED SURVEY
MAPS ON PAGE 92 AS
DOCUMENT NO. 336752

LOCATED IN THE NW 1/4 OF THE NW 1/4 SEC.
5, T. 1 N., R. 16 E., WALWORTH COUNTY,
WISCONSIN

ZONING R-2

R-2

UNPLATTED LANDS

ADD. TO ROBBINS SUB R-2

ASSIGNED N. LINE NW 1/4

- = FOUND IRON PIPE STAKE 1" DIA.
 - = SET IRON REBAR STAKE 24" X 3/4" X 1.13 LBS./FT.
 - = FOUND CONCRETE COUNTY MONUMENT
 - (xxx) = RECORDED AS
- NOTE: OUTLOT 1 IS RESTRICTED IN THAT TITLE TO SAID OUTLOT CAN ONLY BE TRANSFERRED TO LOTS 30 THROUGH 35 OF BLOCK 4 OF ROBBINS SUBDIVISION.

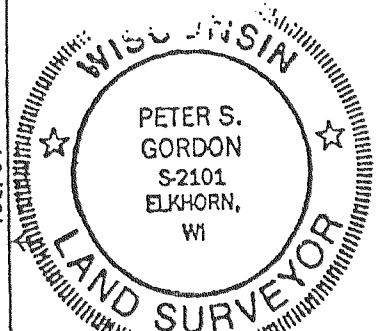
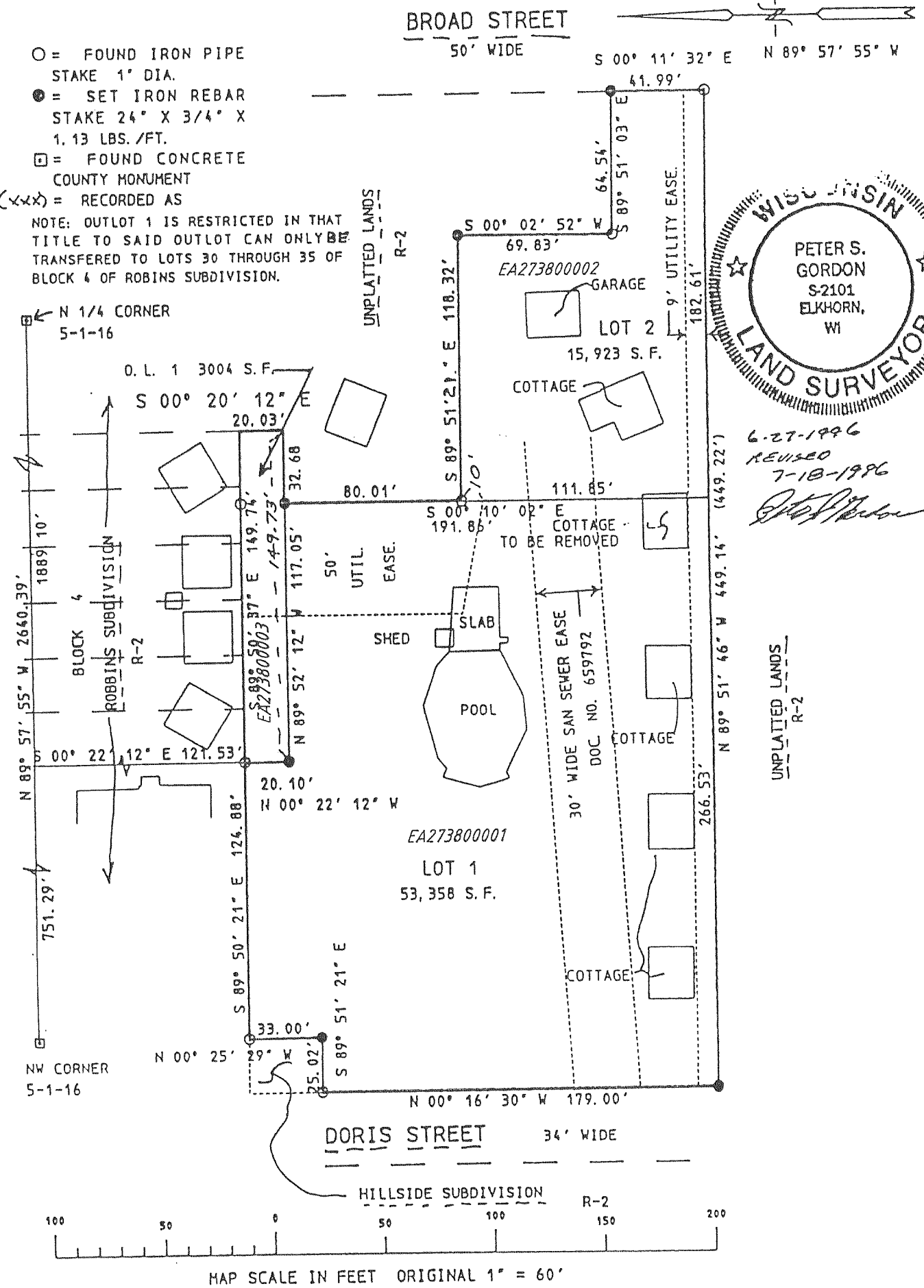

6-27-1996
REVISED
7-18-1996
[Signature]

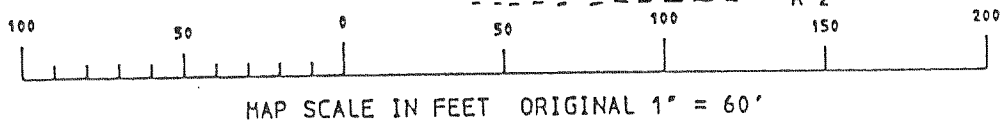

REVISIONS :