

CERTIFIED SURVEYS 2659, 2711

TOWN OF WALWORTH

CERTIFIED SURVEY MAP NO. 2659

A PARCEL OF LAND LOCATED IN THE NORTHEAST 1/4 OF THE SOUTHEAST 1/4 OF SECTION 4, T1N, R16E, WALWORTH COUNTY, WISCONSIN.

NORTH WALWORTH ROAD

SURVEYED BY: ABELL SURVEYING & MAPPING
1140 SEQUOIA STREET
DELAYAN, WI. 53115

OWNER: E. RANDALL JENKINS
W6189 N. WALWORTH ROAD
WALWORTH, WI 53184

ZONING - A-1

SOIL TYPES - MpB
- DdA
- DdB
- MxB

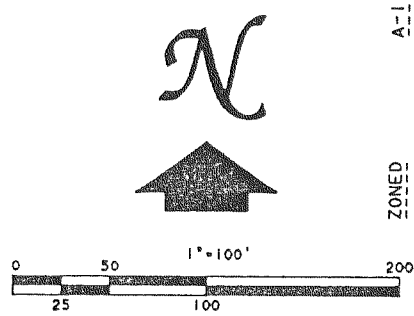

LEGEND

- - CONCRETE MONUMENT FOUND
- - 7/8" X 24" IRON ROD, 1.50 LBS./LIN FT. MIN. SET.

NOTE: THE BEARING OF THE NORTH LINE OF THE SOUTHEAST 1/4 OF SECTION 4, T1N, R16E, IS ASSUMED EAST-WEST AS SHOWN ON EXISTING SURVEY RECORDS.

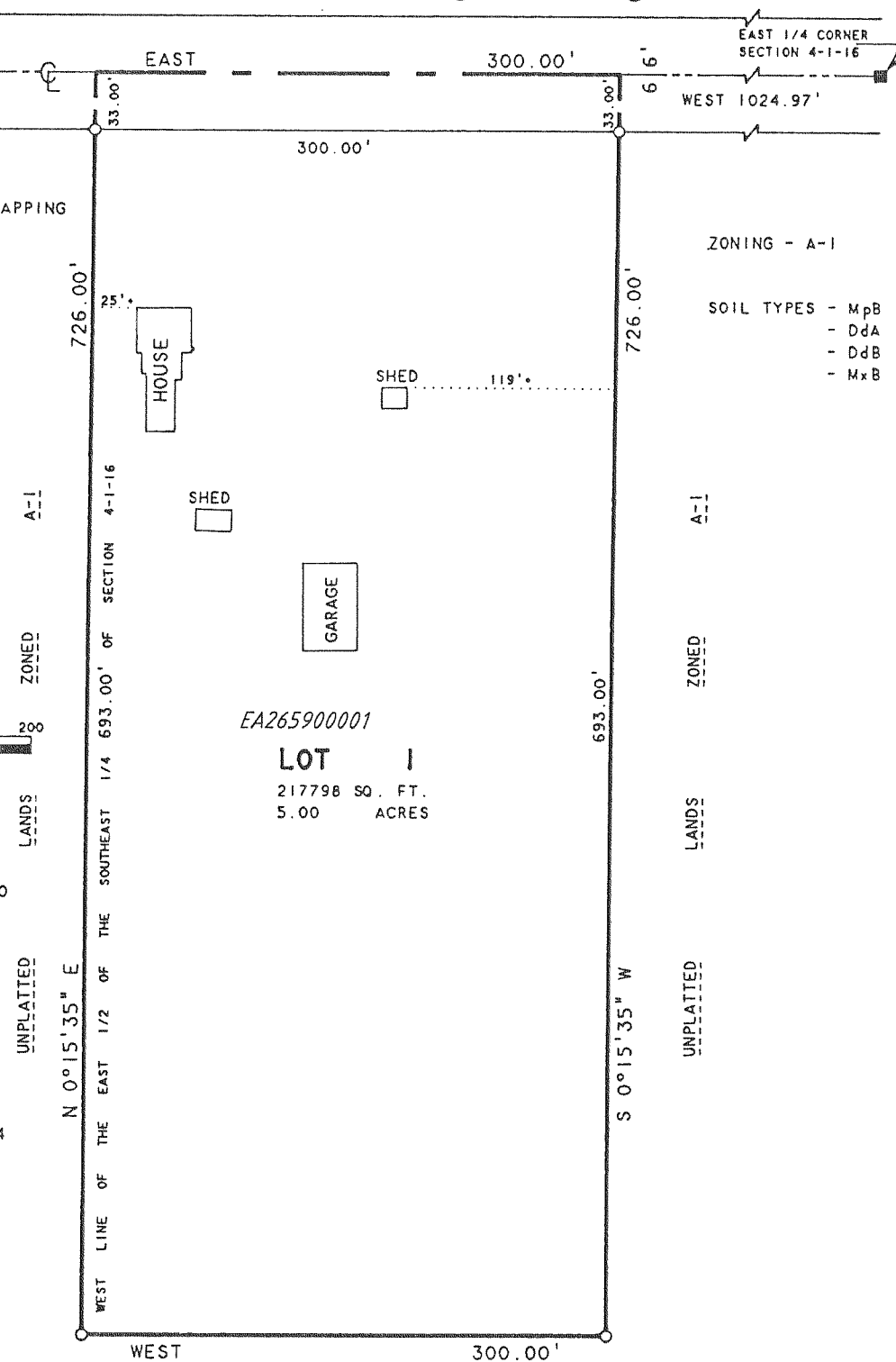

UNPLATTED LANDS ZONED A-1
THIS IS A SEPARATION OF FARM STRUCTURES FROM FARM LAND

REVISIONS :

CERTIFIED SURVEY MAP NO. 2711

A PARCEL OF LAND LOCATED IN THE NORTHWEST 1/4 OF THE NORTHWEST 1/4 OF SECTION 35, T1N, R16E, WALWORTH COUNTY, WISCONSIN.

OWNER: HOLLAN W. ROWBOTHAM
N812 RIDGE ROAD
WALWORTH, WI 53184

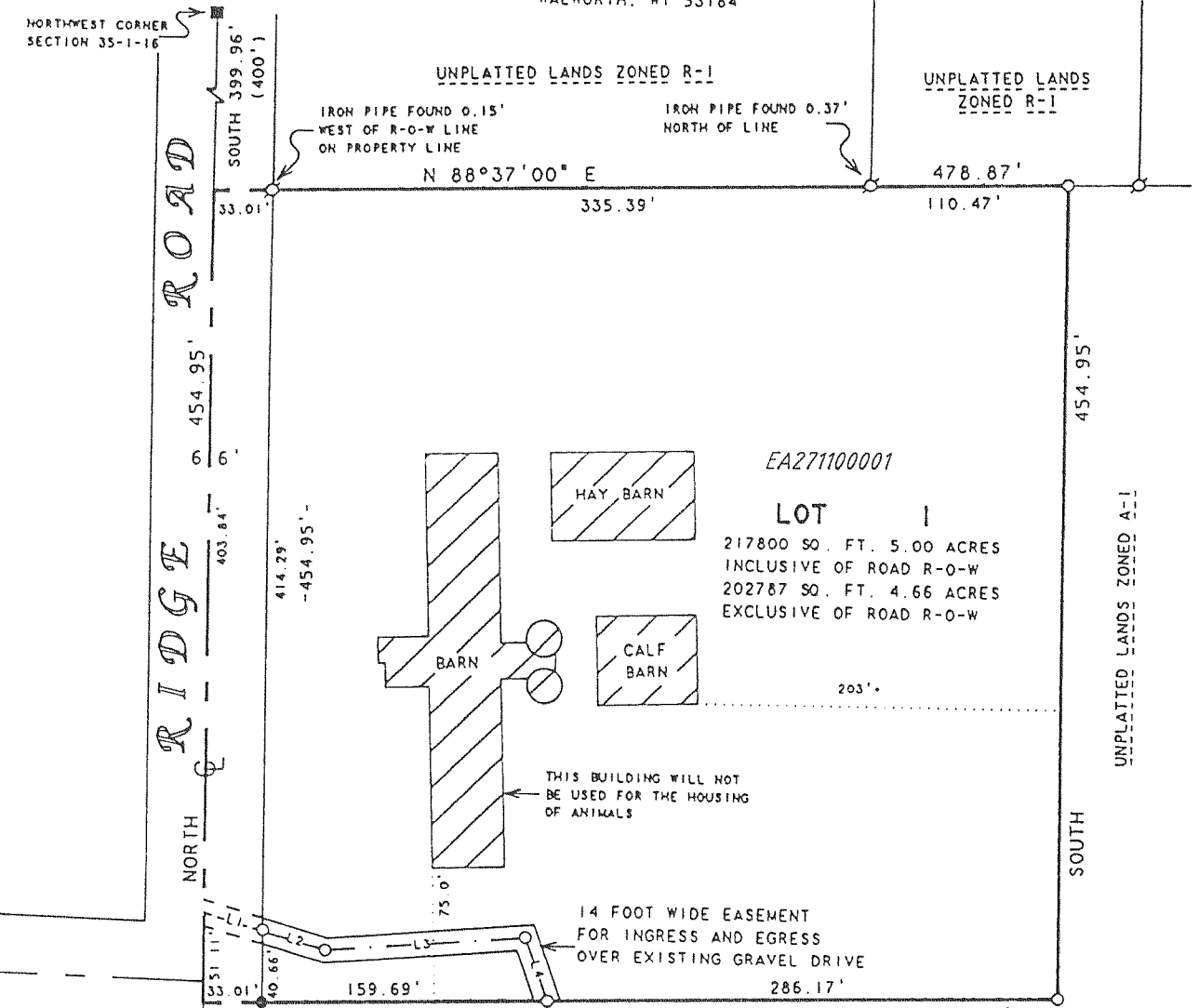

ZONING - A-1

SOIL TYPES - F1B
- S1A
- S1B
- M1C2
- K1A
- MpB

UNPLATTED LANDS ZONED A-1
THIS IS A SEPARATION OF FARM STRUCTURES FROM FARM LAND

LINE	BEARING	DISTANCE
L1	S 73°41'54" E	34.38'
L2	S 73°41'54" E	36.64'
L3	N 85°16'20" E	112.10'
L4	S 19°38'26" E	37.97'

NOTE: THE BEARING OF THE WEST LINE OF THE NORTHWEST 1/4 OF SECTION 35, T1N, R16E, IS ASSUMED NORTH-SOUTH.

SURVEYED BY: ABELL SURVEYING & MAPPING
1140 SEQUOIA STREET
DELAYAN, WI. 53115

REVISIONS :

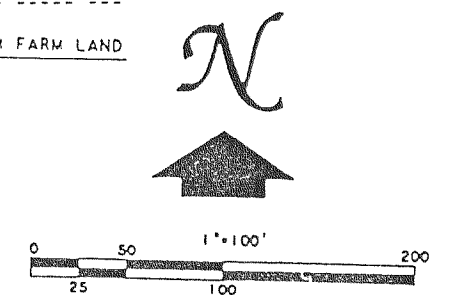

LEGEND

- - CONCRETE MONUMENT FOUND
- - IRON PIPE FOUND
- - 1" X 24" IRON PIPE 1.13 LBS./LIN FT. MIN. SET.
- - 7/8" X 24" IRON ROD 1.50 LBS./LIN FT. MIN. SET.
- () - RECORDED AS