

# CERTIFIED SURVEYS 2571, 2587

## TOWN OF WALWORTH

CERTIFIED SURVEY NO. 2571

RECORDED IN VOLUME 13 OF CERTIFIED SURVEY  
MAPS ON PAGE 45 AS  
DOCUMENT NO. 301888

LOCATED IN THE SW 1/4 OF THE NW  
1/4 SECTION 5, TOWN 1 NORTH,  
RANGE 16 EAST, WALWORTH COUNTY,  
WISCONSIN

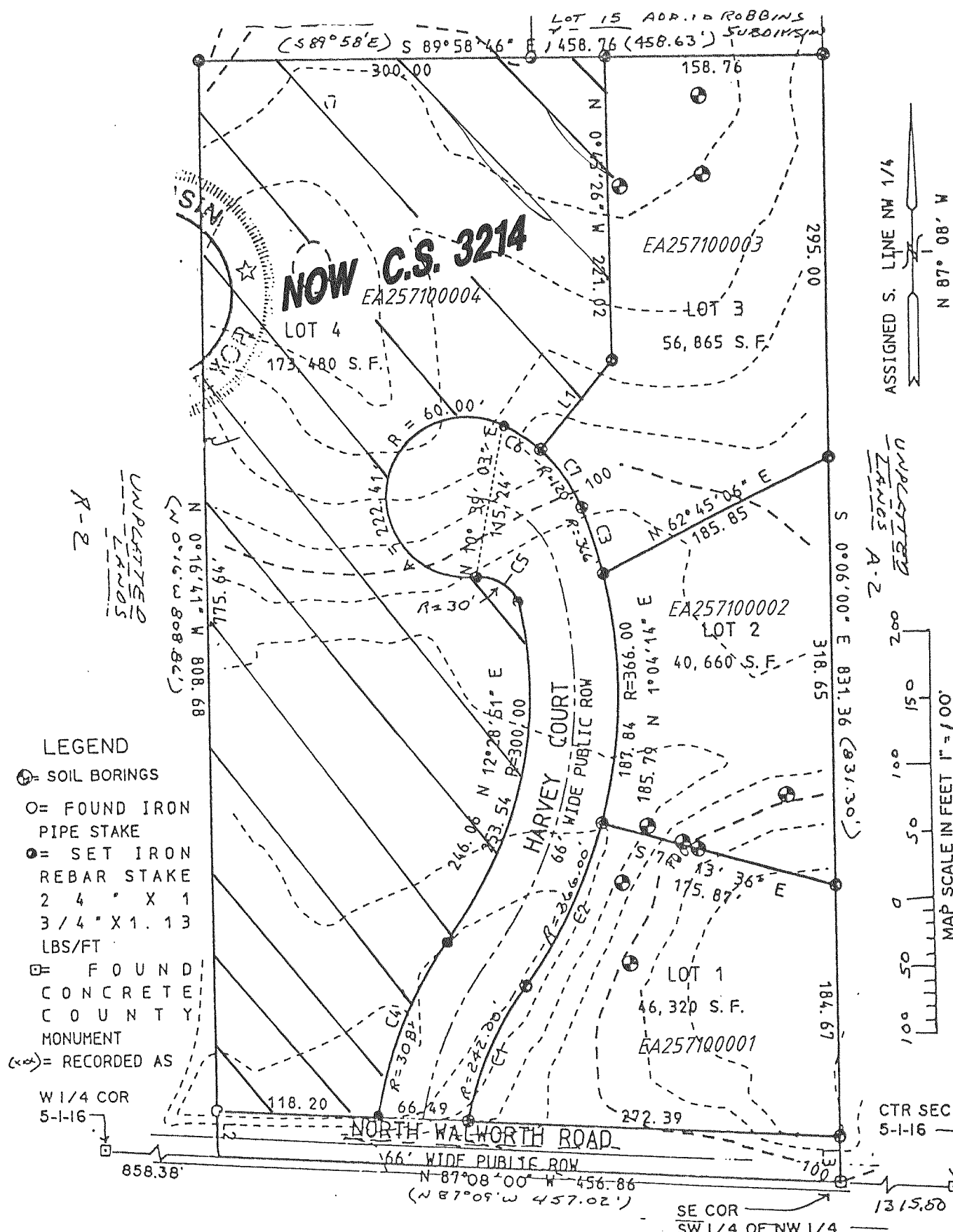

| LINE | BEARING         | DISTANCE |
|------|-----------------|----------|
| L1   | N 39° 21' 31" E | 85.89    |
| L2   | N 0° 28' 25" W  | 33.04    |
| L3   | S 0° 06' 00" E  | 33.03    |

| CURVE | ARC    | CHORD LENGTH | CHORD BEARING   |
|-------|--------|--------------|-----------------|
| C1    | 109.78 | 108.84       | N 23° 41' 48" E |
| C2    | 133.62 | 132.88       | N 26° 13' 57" E |
| C3    | 51.50  | 51.46        | N 17° 39' 49" W |
| C4    | 148.78 | 147.34       | N 22° 51' 13" E |
| C5    | 43.88  | 40.07        | N 53° 38' 11" W |
| C6    | 33.39  | 33.29        | S 55° 11' 01" E |
| C7    | 53.44  | 53.00        | N 34° 27' 11" W |

SOILS: MpB, MxC2,  
MxD2  
ZONING: R-2

REVISIONS : 04/14/00

ASSIGNED S. LINE NW 1/4  
N 87° 08' W

UNPLATTED LANDS  
ZONED A-2

MAP SCALE IN FEET 1" = 100'

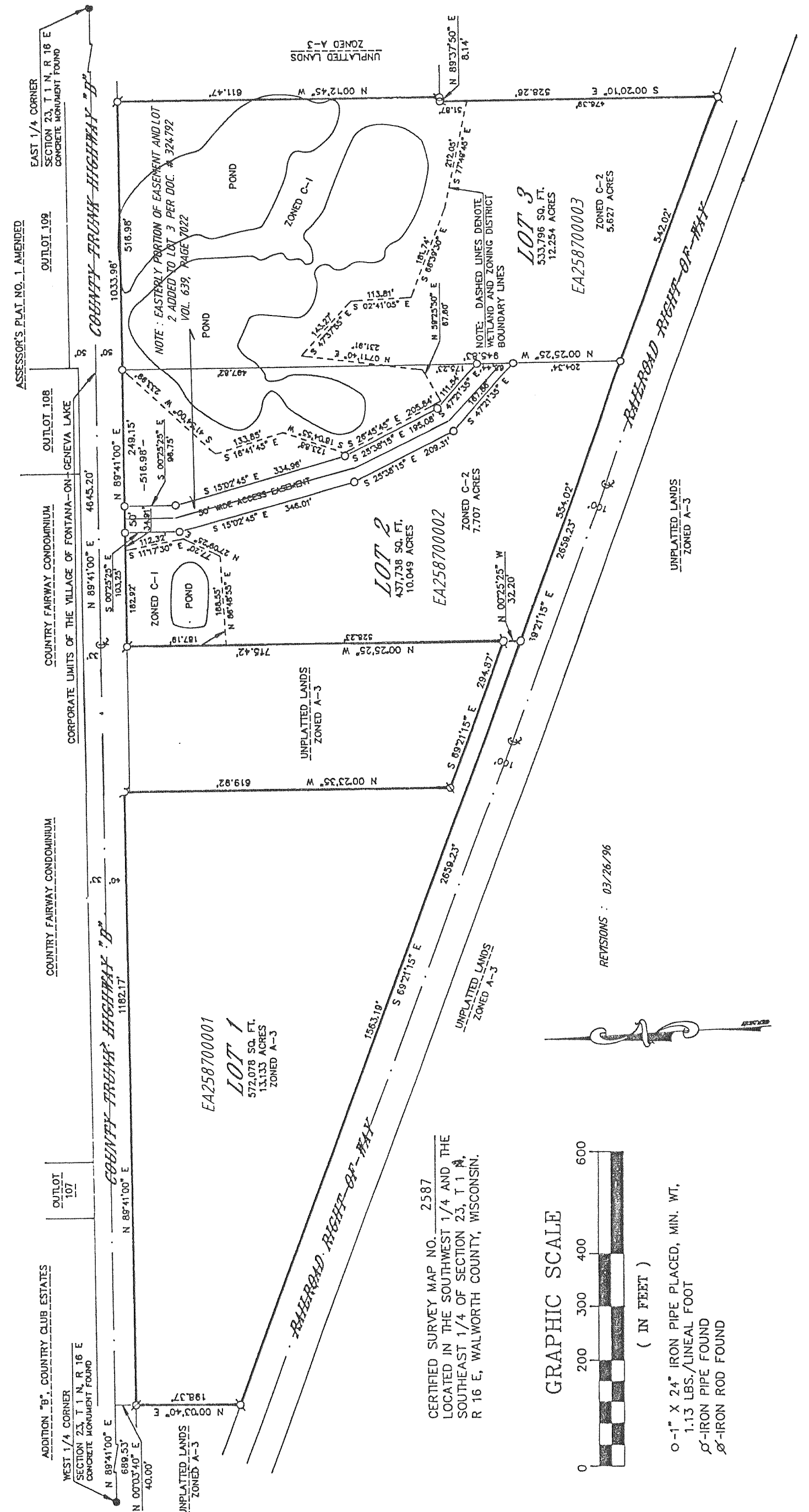

ADDITION "B", COUNTRY CLUB ESTATES

OUTLOT 107

COUNTRY FAIRWAY CONDOMINIUM

COUNTRY FAIRWAY CONDOMINIUM

CORPORATE LIMITS OF THE VILLAGE OF FONTANA-ON-GENEVA LAKE

OUTLOT 108

OUTLOT 109

ASSASSOR'S PLAT NO. 1 AMENDED

EAST 1/4 CORNER SECTION 23, T 1 N, R 16 E CONCRETE MONUMENT FOUND

