

CERTIFIED SURVEYS 2393, 2461

75

TOWN OF WALWORTH

CERTIFIED SURVEY NO. 2393
 OWNER: Wayne Reuter
 R. 1, N1495 Brick Church Rd.
 Walworth, WI

Land located in the W $\frac{1}{2}$ of the SE $\frac{1}{4}$ of
 Sec. 18, T1N, R16 E, Walworth County, WI
 East $\frac{1}{4}$ cor. of Section 18-1-16
 NE corner of the West $\frac{1}{2}$ of the SE $\frac{1}{4}$ of
 Section 18-1-16

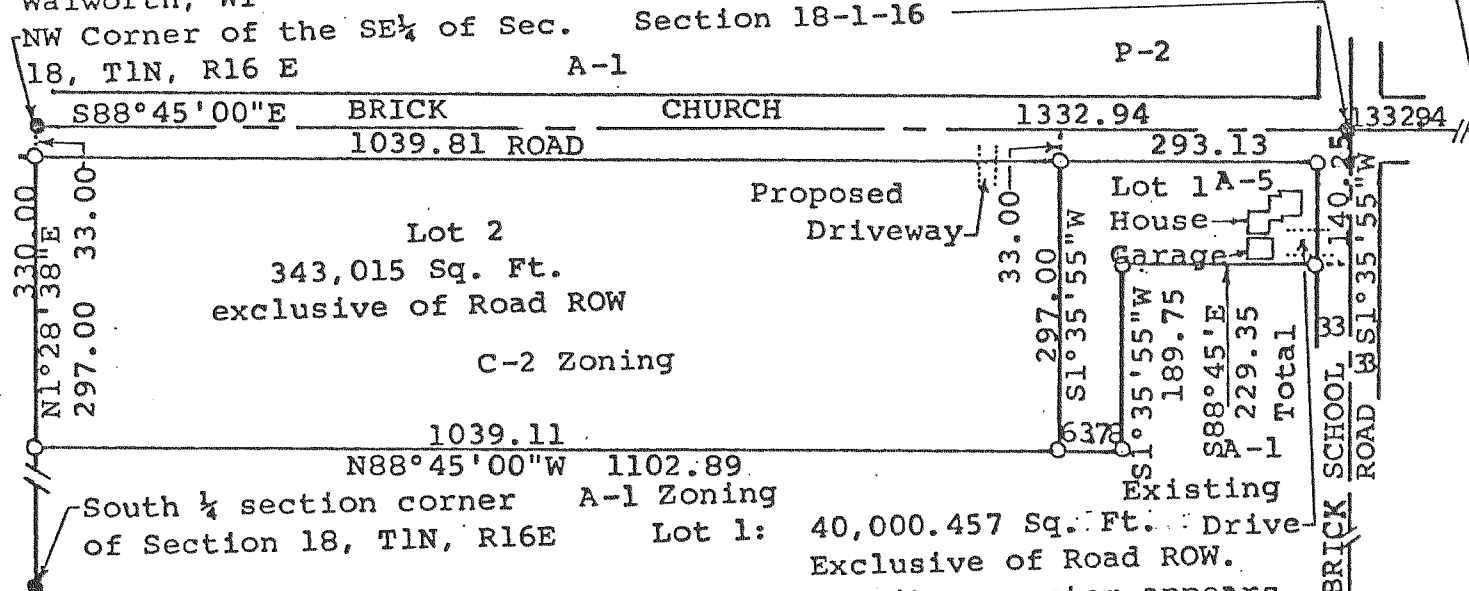

Lot 2
 343,015 Sq. Ft.
 exclusive of Road ROW
 C-2 Zoning

Lot 1:
 40,000.457 Sq. Ft.
 Exclusive of Road ROW.
 Existing Sanitary system appears
 to be functioning. No evaluation
 as to meeting the requirements
 for replacement system under
 "ILHR" 83" of the Wis Admin.
 Code.
 SE Corner of the W $\frac{1}{2}$ of the SE $\frac{1}{4}$
 of Section 18, T 1 N, R 16 E.

Scale - 1" = 200'

● = County concrete monument found
 ○ = 1" X 24" Iron Pipe Set. 1.13 lbs/ ft. or larger
 Bearings referenced to those on CSM NO. 2203
 Soils: DdB, SeA, EgA, Ph
 Zoning: C-2 A-5

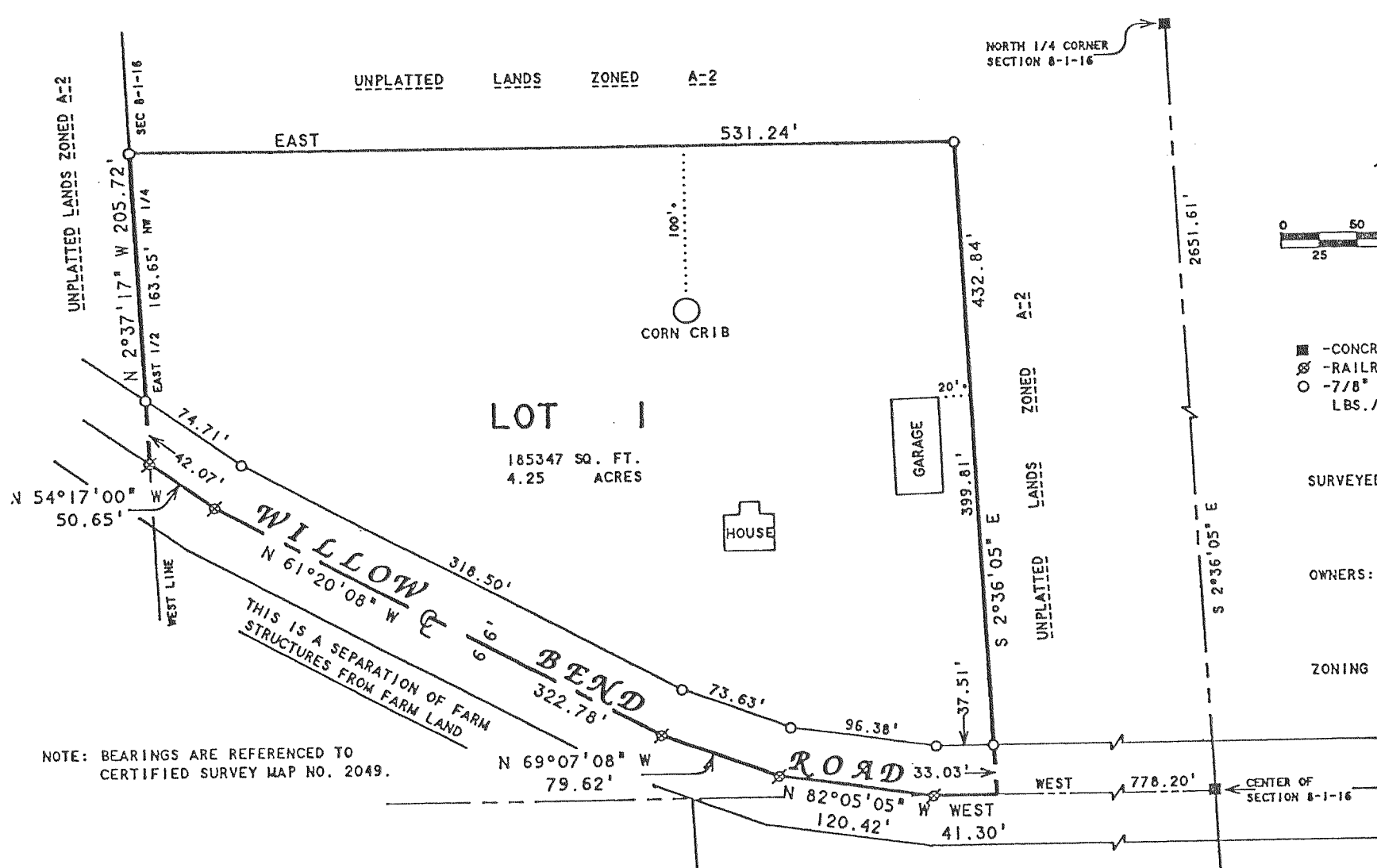

LEGEND

- - CONCRETE MONUMENT FOUND
- ⊗ - RAILROAD SPIKE FOUND
- - 7/8" X 24" IRON ROD. 1.50 LBS./LIN FT. MIN. SET.

SURVEYED BY: ABELL SURVEYING & MAPPING
 1140 SEQUOIA STREET
 DELAVAN, WI. 53115

OWNERS: LEIF W. & EDITH M. STRAND
 P.O. BOX 152
 WALWORTH, WI 53184

ZONING - A-2 SOIL TYPES - K1A
 - M_pB
 - M_xC2

NOTE: BEARINGS ARE REFERENCED TO
 CERTIFIED SURVEY MAP NO. 2049.

CERTIFIED SURVEY MAP NO. 2461
 A PARCEL OF LAND LOCATED IN THE SOUTHEAST 1/4 OF
 THE NORTHWEST 1/4 OF SECTION 8, T1N, R16E,
 WALWORTH COUNTY, WISCONSIN.

LOT 2
 C.S.M. NO. 2049