

CERTIFIED SURVEYS 2339, 2344

74

TOWN OF WALWORTH

CERTIFIED SURVEY NO. 2339
 Owners: John C. Brennan, Jr.,
 John C. Brennan, Jr.,
 Jerome Brennan
 R. 3, Box 255
 Lake Geneva, WI 53147

Land located in the NW $\frac{1}{4}$ of
 Section 20, T 1 N, R 16 E,
 Walworth County, Wisconsin

Soil Type: PtA Zoned: A - 1
 Existing sanitary system appears to be functioning. No evaluation as to meeting the requirements for replacement system under "ILHR 83" of the Wisconsin Administrative Code.

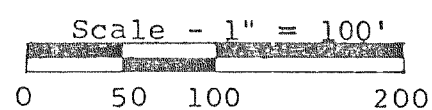
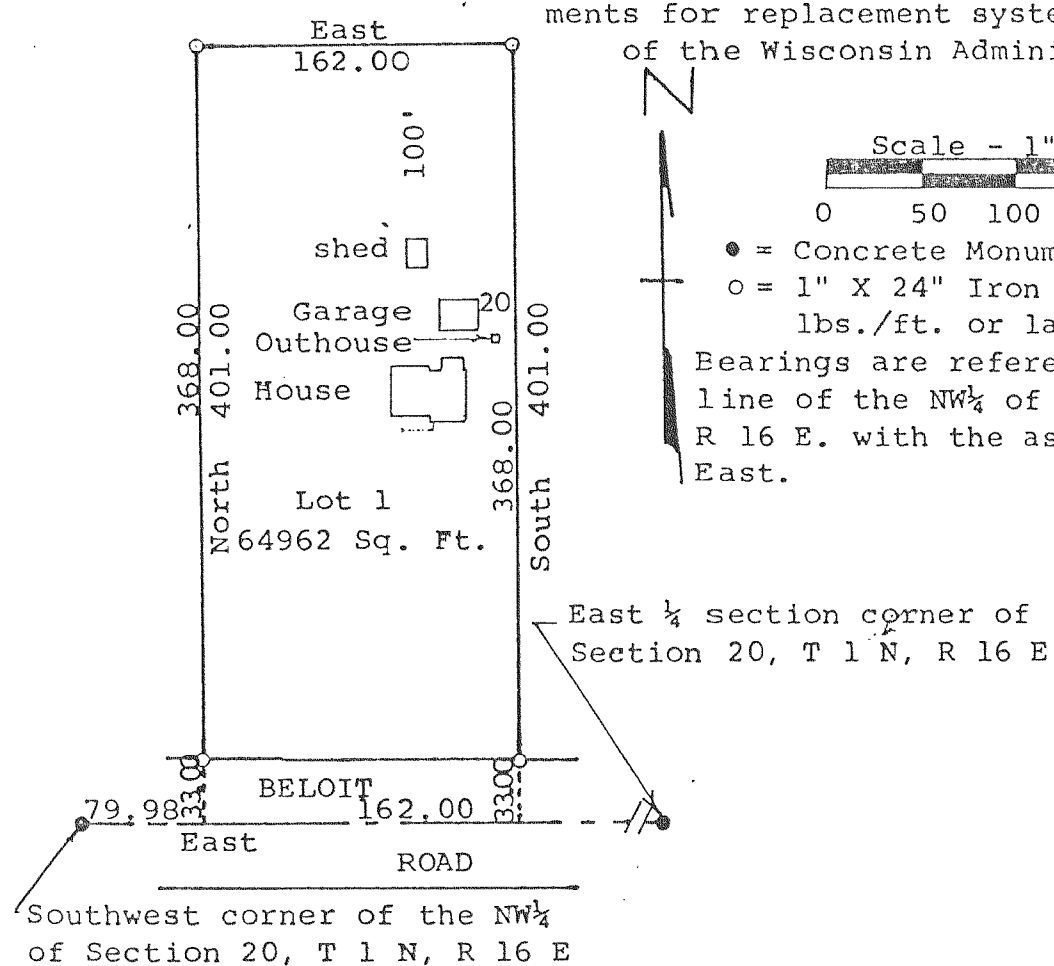

• = Concrete Monument Found
 o = 1" X 24" Iron Pipe Set. 1.13 lbs./ft. or larger
 Bearings are referenced to the south line of the NW $\frac{1}{4}$ of Section 20, T 1 N, R 16 E. with the assumed bearing of East.

NOTE: PROPOSED SANITARY SYSTEM LOCATIONS ARE IN COMPLIANCE WITH ILHR-85.03. CONTOURS ARE NOT SHOWN--LOT MEETS THE MINIMUM SLOPE REQUIREMENTS OF ILHR-85.04 (4).
 BEARING REFERENCE: BEARINGS ARE REFERENCED TO THE NORTH LINE OF CERTIFIED SURVEY MAP NO. 209, ASSUMED N89°57'00"W AS RECORDED.

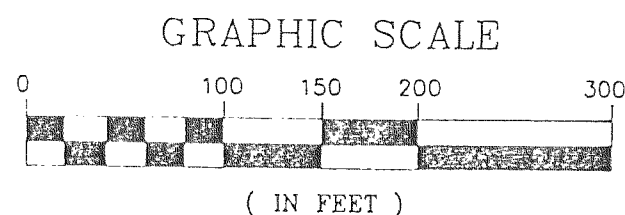

o - 1" X 24" IRON PIPE PLACED, MIN. WT., 1.13 LBS./LINEAL FOOT OR AS NOTED
 o - 1" DIAMETER IRON PIPE FOUND

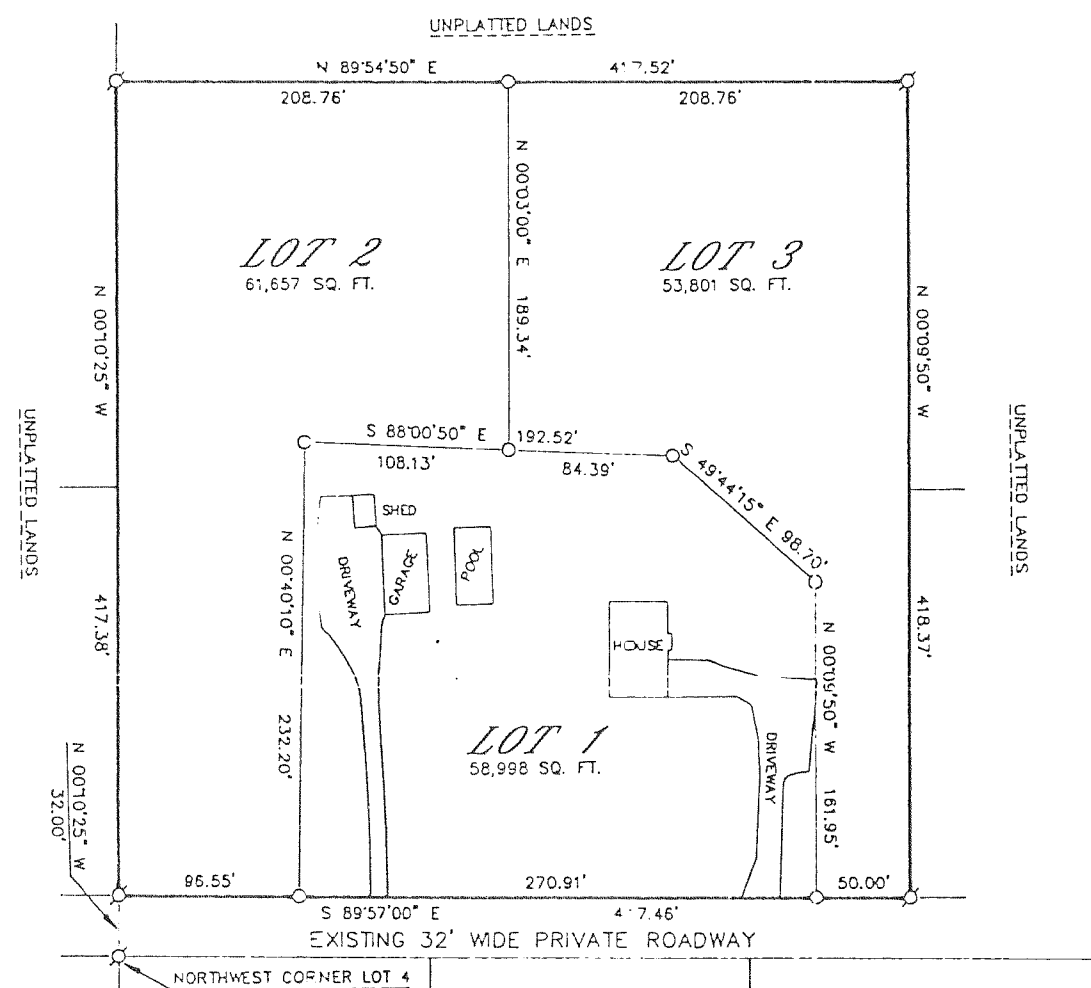

CERTIFIED SURVEY MAP NO. 2344
 LOCATED IN THE NORTHWEST $\frac{1}{4}$ OF THE SOUTHWEST
 $\frac{1}{4}$ OF SECTION 15, T 1 N, R 15 E, WALWORTH
 COUNTY, WISCONSIN.