

CERTIFIED SURVEYS 2305, 2325

TOWN OF WALWORTH

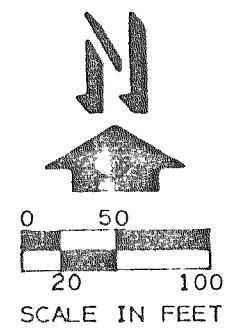
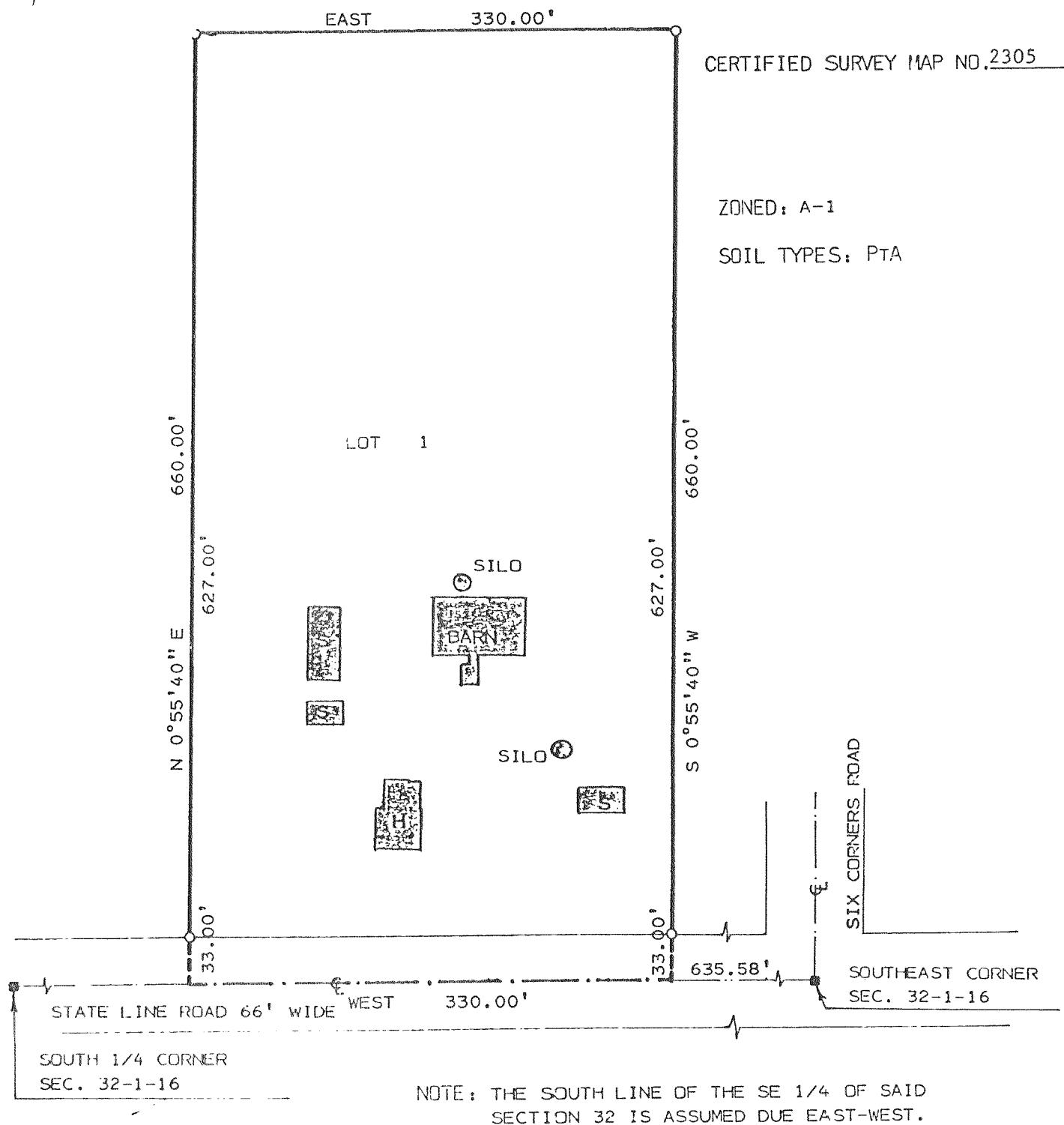

LEGEND

- - 6" SQUARE CONC. MONUMENT FOUND
- - 1" X 24" 1.13 LBS./LIN. FT. IRON PIPE SET
- H - HOUSE
- S - SHED

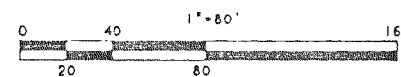
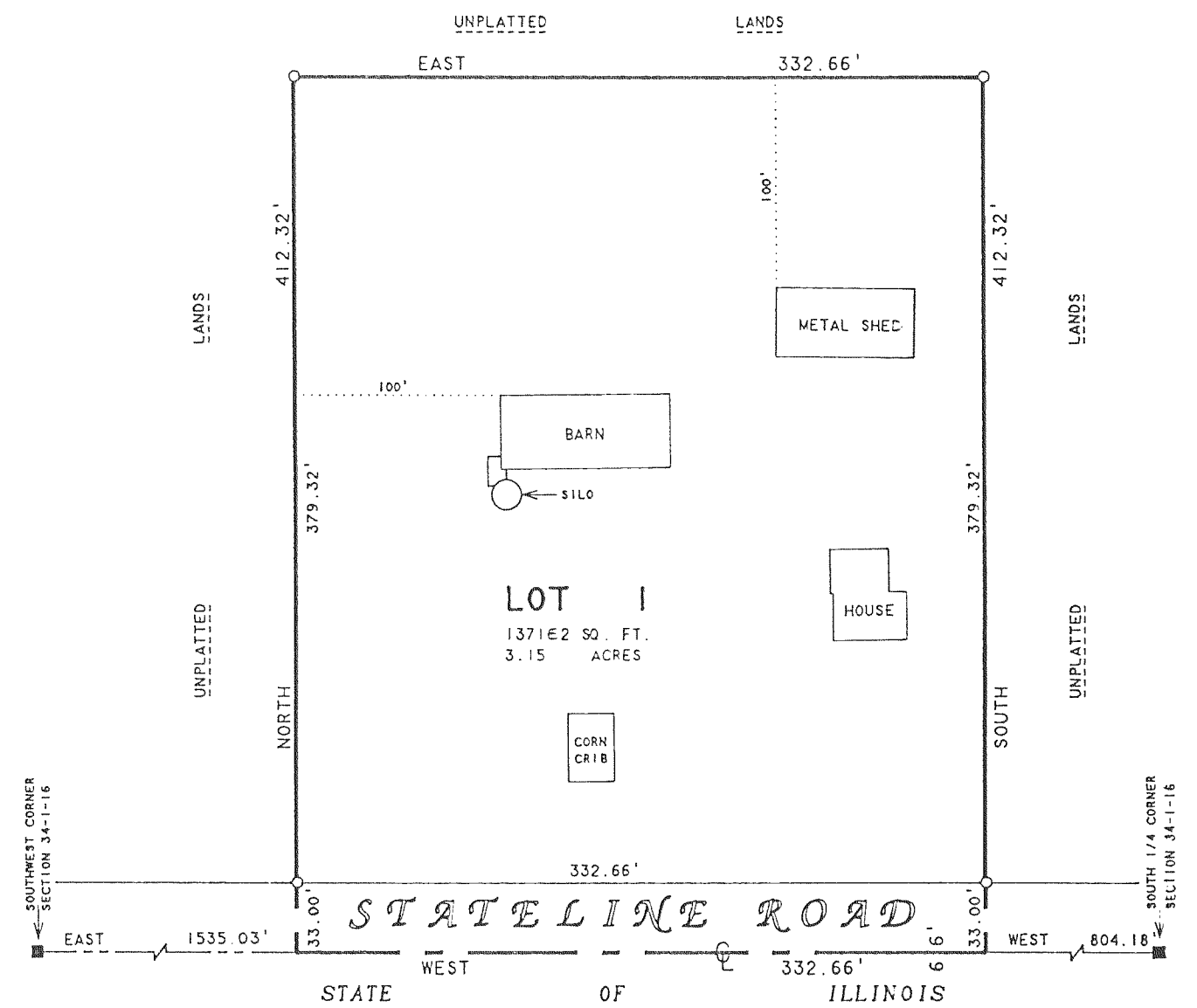

LEGEND

- - CONCRETE MONUMENT FOUND
- - 7/8" X 24" IRON ROD, 1.50 LBS./LIN FT. MIN SET

THIS IS A SEPARATION OF FARM STRUCTURES FROM FARM LAND

CERTIFIED SURVEY MAP NO. 2325

A PARCEL OF LAND LOCATED IN THE SOUTHWEST 1/4 OF THE SOUTHWEST 1/4 OF SECTION 34, T1N, R16E, WALWORTH COUNTY, WISCONSIN.

SURVEYED BY: ABELL SURVEYING & MAPPING
1140 SEQUOIA STREET
DELAVAN, WI. 5315

ZONING - A-1 SOIL TYPES - P1A
- D1
- F&B