

CERTIFIED SURVEYS 2230, 2302

TOWN OF WALWORTH

CERTIFIED SURVEY NO. 2230
 Owner: Harold Bonner
 Walworth, WI 53184

A division of Lot 13, October Hills, a sub-division located in sections 22 and 23, T 1 N, R 16 E, Walworth County, Wisconsin

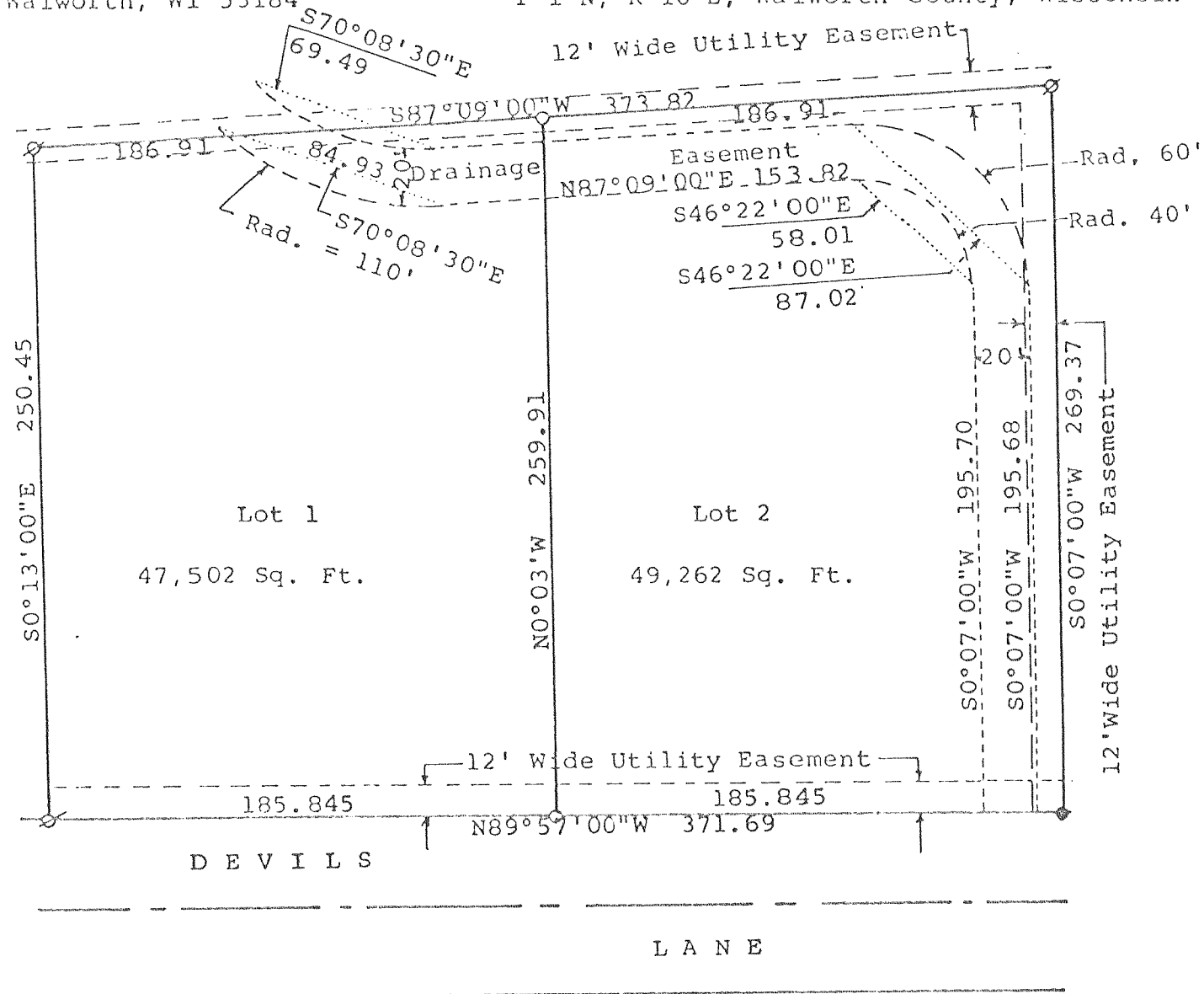

Scale - 1" = 60'

0 30 60 120

- = 2" Iron Pipe Found
- = 1" Iron Pipe Found
- = 1" X 24" Iron Pipe Set. 1.13 lbs./ft. or larger

Bearings are the same as on the recorded plat of October Hills.

CERTIFIED SURVEY MAP NO. 2302
 Owner: Everett Feltham
 R. 1 Box 353
 Walworth, WI 53184

NW Corner of the SE 1/4 of Section 5-1-16

Land located in the Northwest 1/4 of the Southeast 1/4 of Section 5, T 1 N, R 16 E, Walworth County, WI
 Zoning: A - 5
 Soils: MxD2, MxC2, MpB
 East 1/4 section corner of Section 5, T 1 N, R 16 E

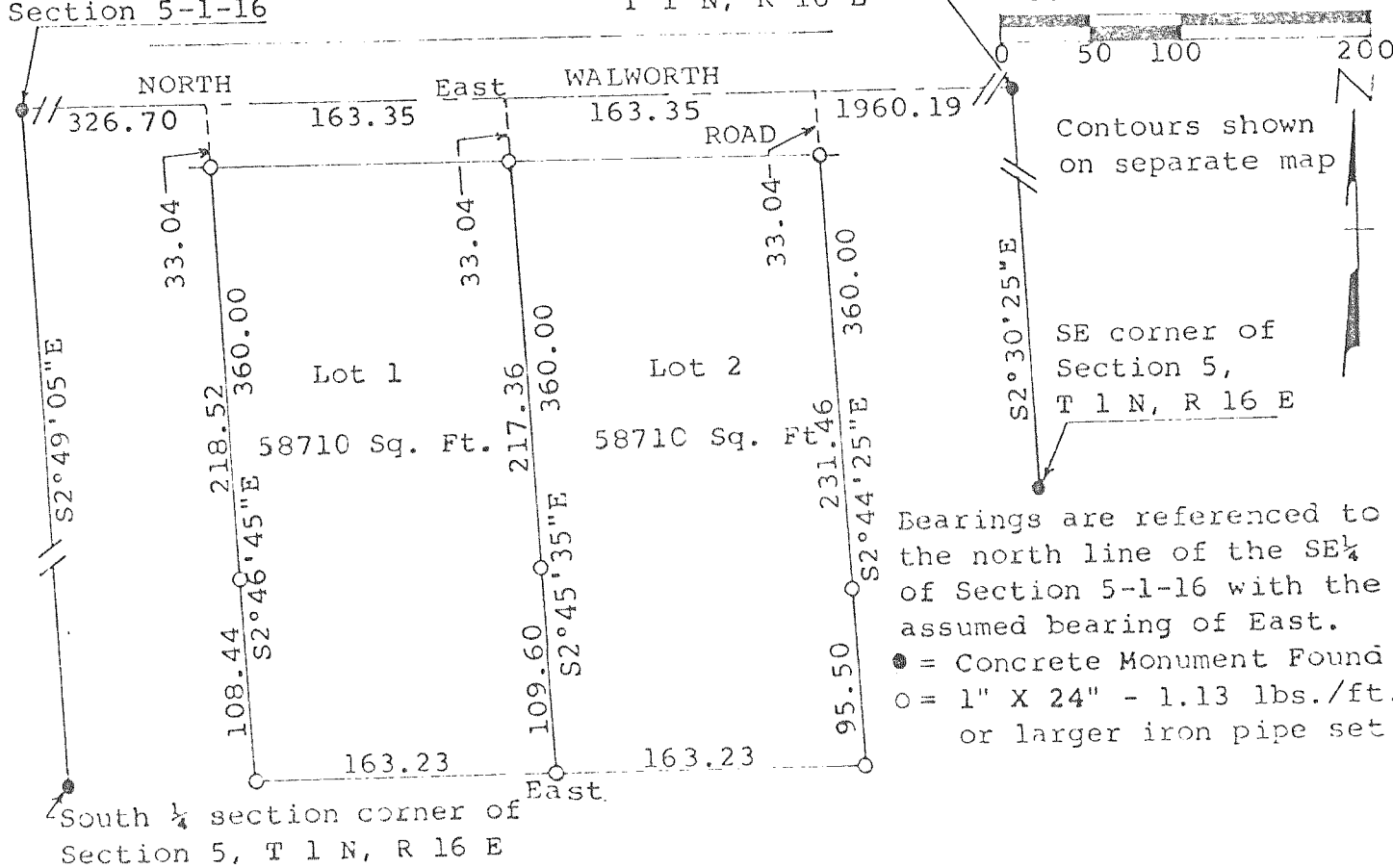

Scale - 1" = 100'

0 50 100 200

Contours shown on separate map

SE corner of Section 5, T 1 N, R 16 E

Bearings are referenced to the north line of the SE 1/4 of Section 5-1-16 with the assumed bearing of East.

- = Concrete Monument Found
- = 1" X 24" - 1.13 lbs./ft. or larger iron pipe set.