

# CERTIFIED SURVEYS 2139, 2203

## TOWN OF WALWORTH

CERTIFIED SURVEY NO. 2139  
 Owner: Dennis & Jean Meudt  
 R. 1, Box 369B  
 Walworth, WI 53184

Replacing CSM No.  
 1117 and of Lots 1 & 2,  
 CSM No. 998, all in  
 NE 1/4 of Section 17, T1N  
 R16E.

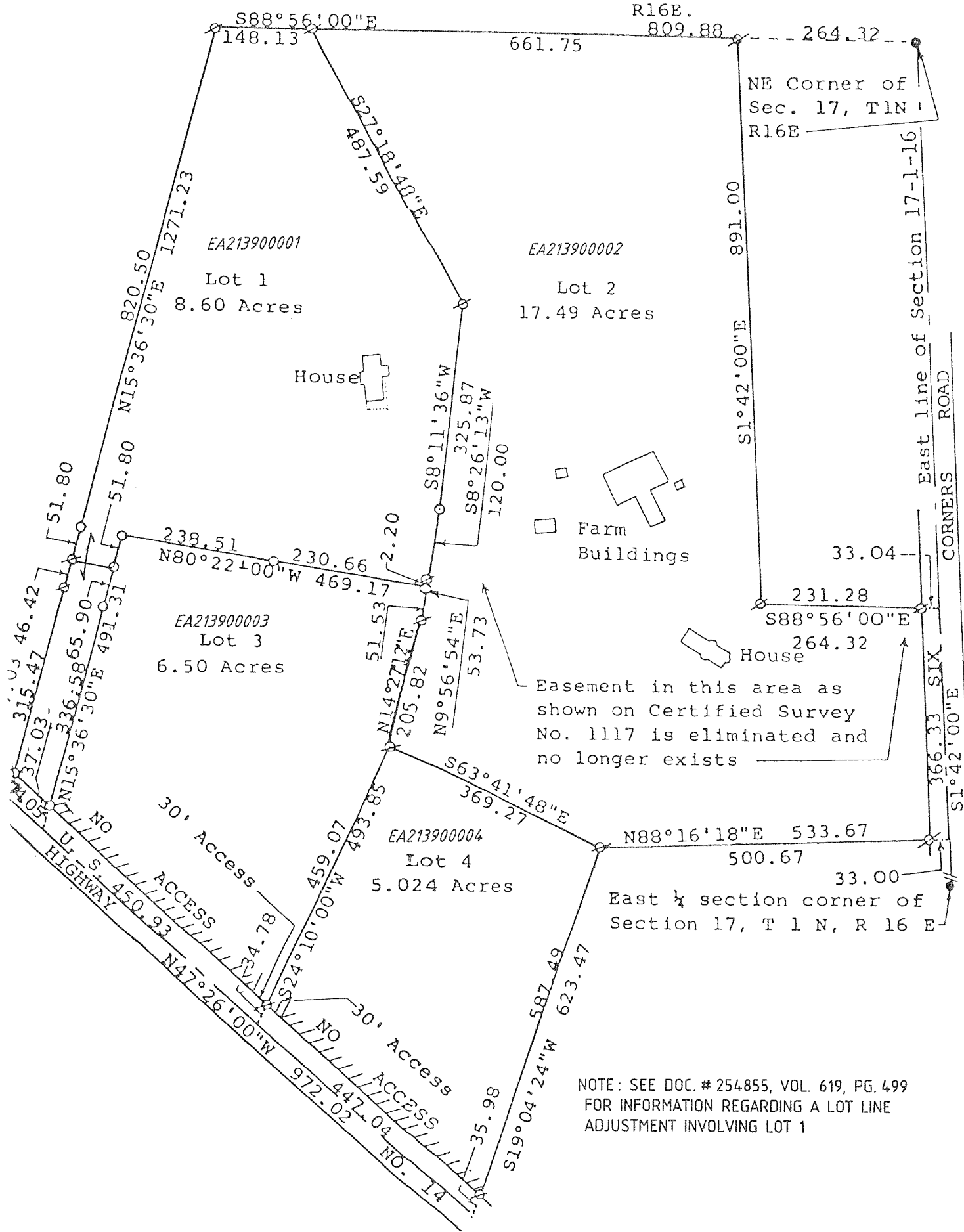

NOTE: SEE DOC. # 254855, VOL. 619, PG. 499  
 FOR INFORMATION REGARDING A LOT LINE  
 ADJUSTMENT INVOLVING LOT 1



Scale - 1" = 200'

0 100 200 400

- = Conc. Monument
- = 1" Iron Pipe Found
- = 1" X 24" Iron Pipe Set. 1.13 lbs./ft.
- ⊕ = 3/4" Iron Pipe Found

REVISIONS : 04/13/93  
 03/08/96

CERTIFIED SURVEY MAP No. 2203

Located in the Northeast 1/4 of the Southeast 1/4 of Section 18, Town 1 North Range 16 East, Town of Walworth, Walworth County, Wisconsin.

Owner: Harry A. & Nancy C. Suhr  
 986 Yorkshire Lane  
 Crystal Lake, Illinois. 60014

Surveyed by: Jensen Surveying & Mapping S.C.  
 45 South Wisconsin Street  
 Elkhorn, Wisconsin. 53121

Mapping date: August 24, 1992.

Zoning: A-1

Soils: DdB, PtA.

REVISIONS : 03/08/96

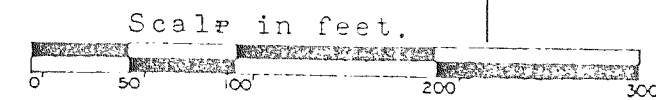

Bearings referenced to  
 previous surveys of record

NOTE: Existing sanitary system appears to be  
 functioning. No evaluation as to meeting  
 the requirements for replacement system  
 under "ILHR 83" of the Wis. Admin. Code.

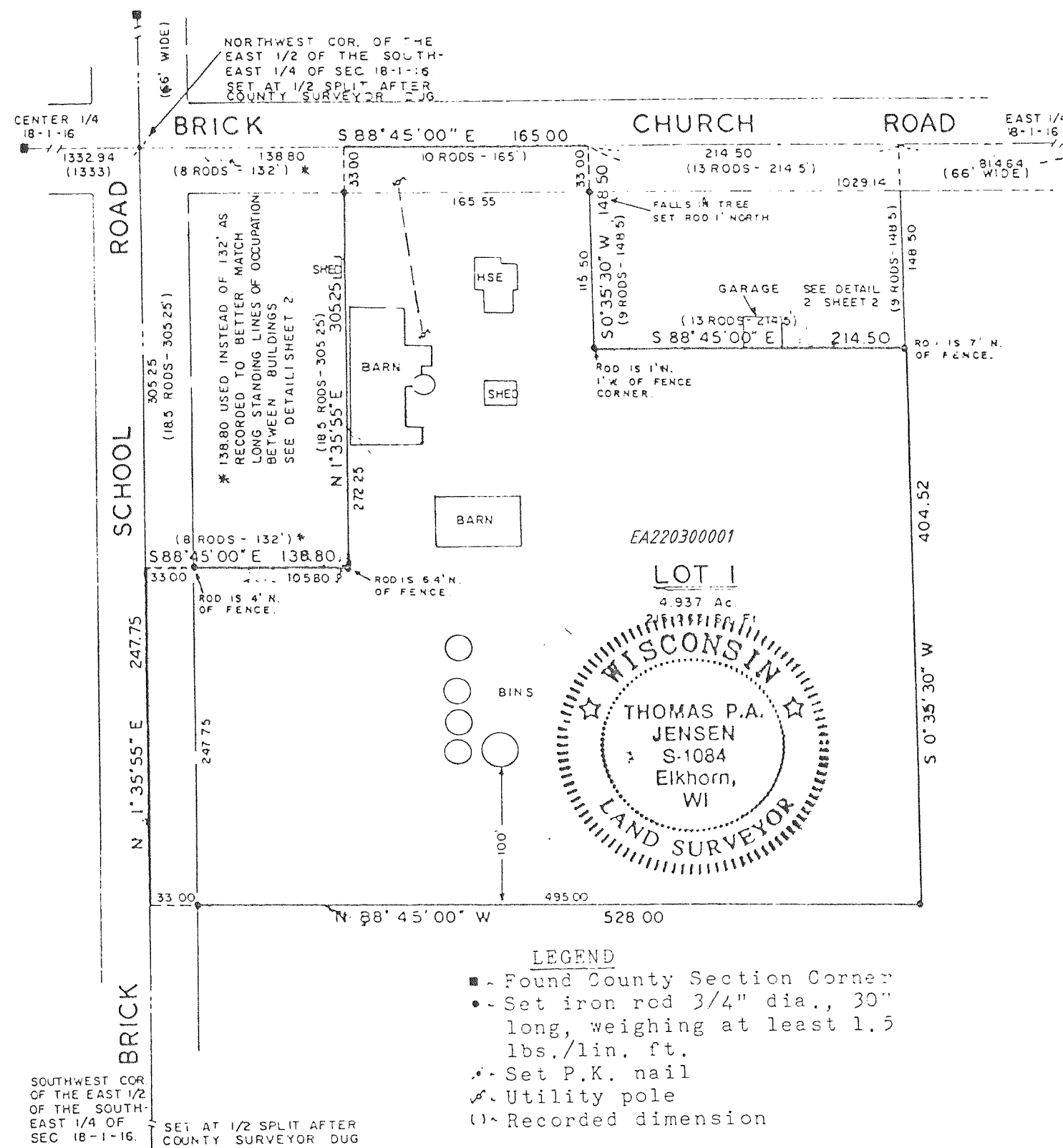

LEGEND

- - Found County Section Corner
- - Set iron rod 3/4" dia., 30" long, weighing at least 1.5 lbs./lin. ft.
- - Set P.K. nail
- ⊕ - Utility pole
- ( ) - Recorded dimension