

CERTIFIED SURVEY NO. 2095

Land located in the South 1/2 of the South 1/4 of the Northwest 1/4 of Section 32, T 1 N, R 16 E, Walworth County, WI.

Northwest corner  
32, T 1 N, R 16 E

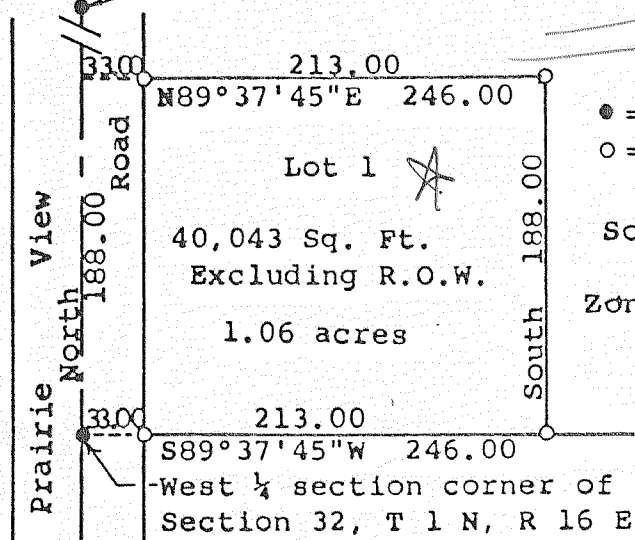

NOW  
CSM  
3440

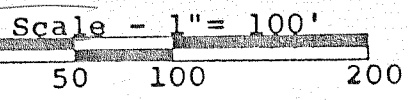

- = County Concrete Monument found
- = 1" X 24" Iron Pipe Set. 1.13 lbs./ft. or larger
- Soil Type: Plano Silt Loam - Less than 2% Slope - gravelly
- Zoned: A - 5. Substratum

CERTIFIED SURVEY NO. 2096

Located in the Northeast 1/4 of Section 2 T 1 N, R 16 E

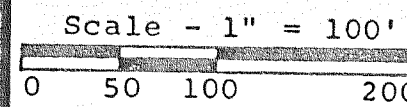
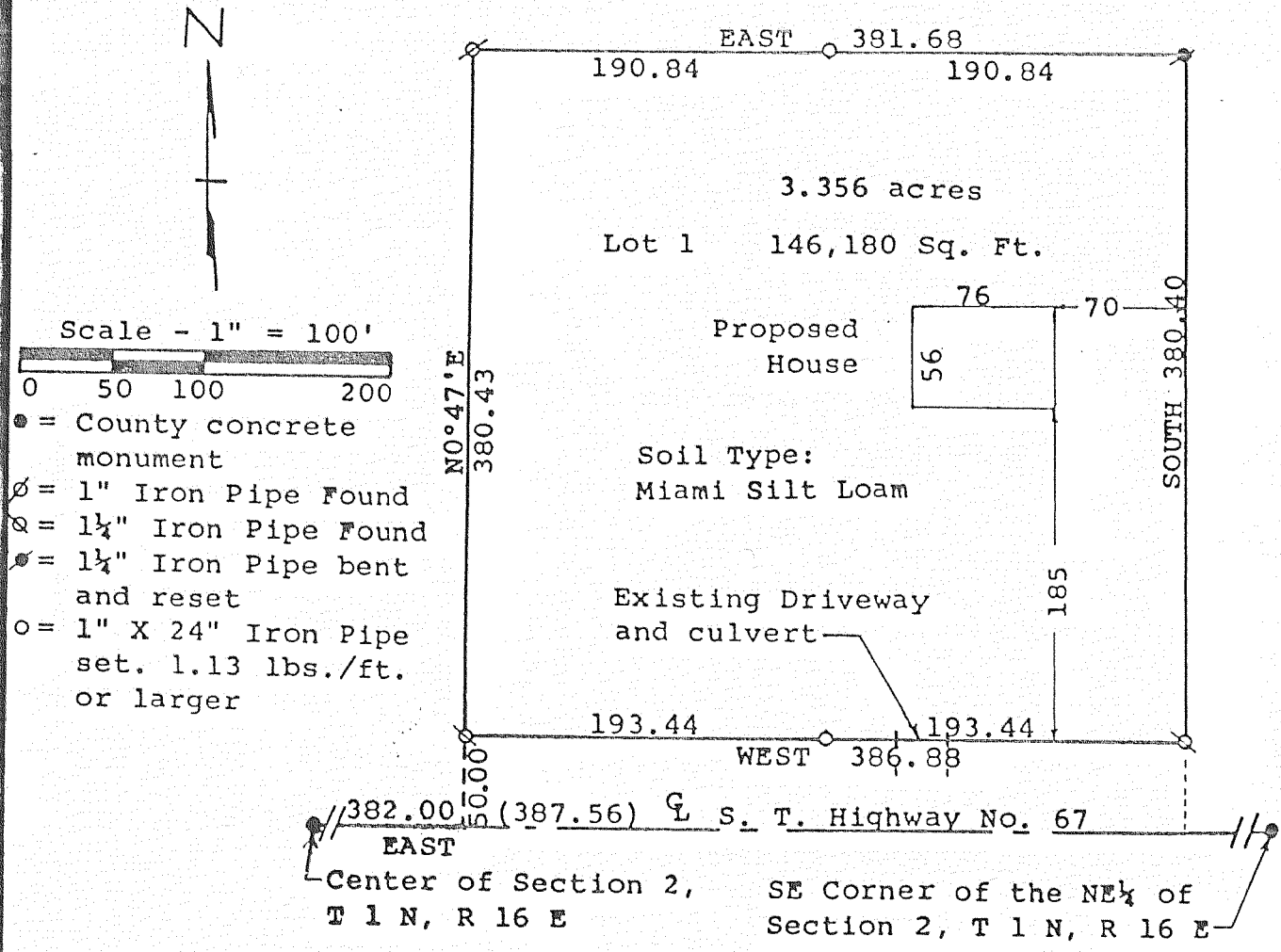

- = County concrete monument
- = 1" Iron Pipe Found
- = 1 1/4" Iron Pipe Found
- = 1 1/4" Iron Pipe bent and reset
- = 1" X 24" Iron Pipe set. 1.13 lbs./ft. or larger

CERTIFIED SURVEY MAP NO. 2097 VOL. 10

PAGES 81 82

A CERTIFIED SURVEY MAP OF PART OF THE SOUTHWEST 1/4 OF THE NORTHWEST 1/4 OF SECTION 15, TOWN 1 NORTH, RANGE 16 EAST, WALWORTH COUNTY, WISCONSIN.

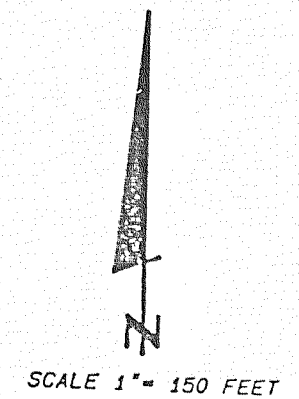
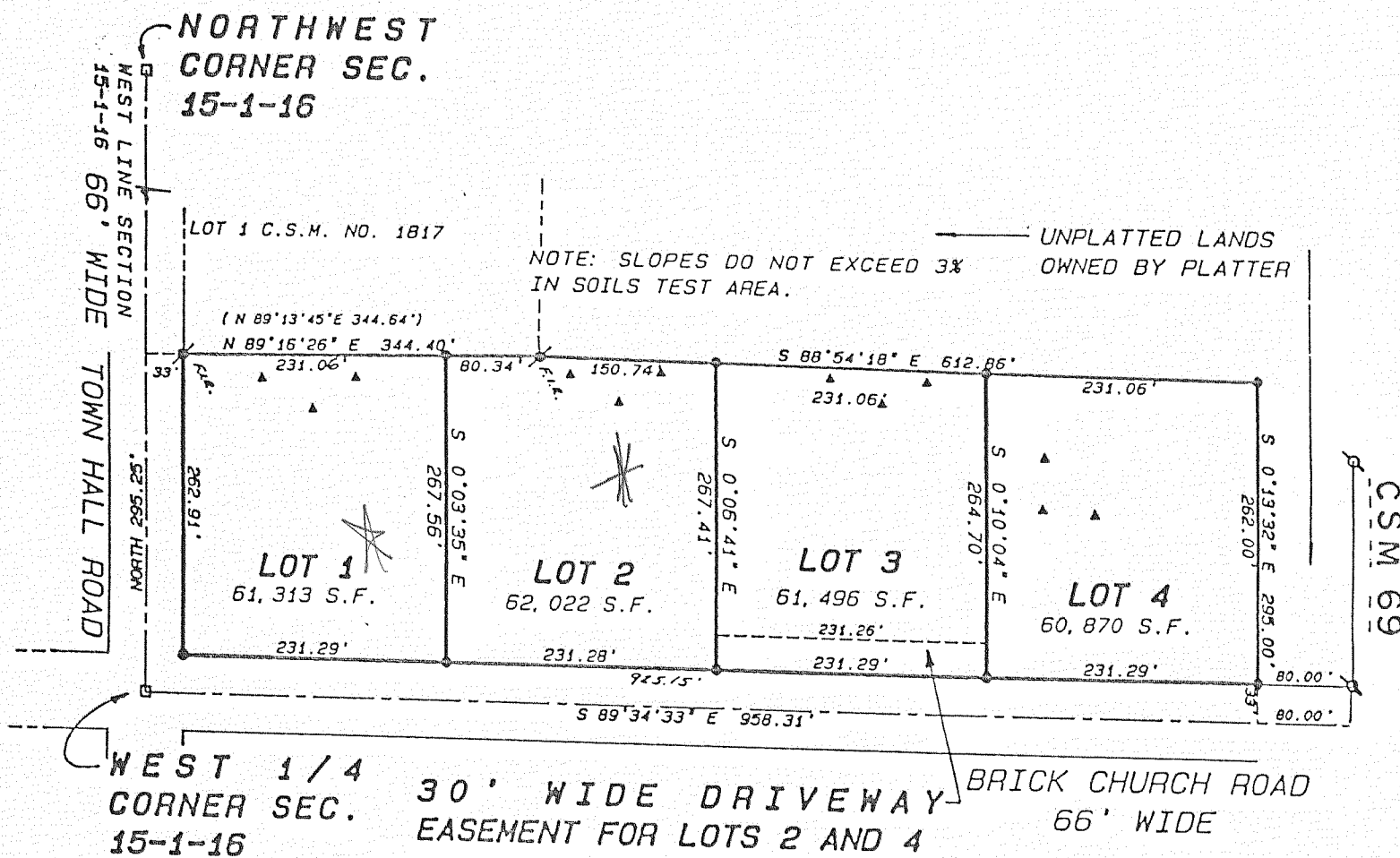

- LEGEND
- WALWORTH COUNTY SECTION CORNER
  - 1" DIA. IRON PIPE FOUND
  - 3/4" DIA IRON ROD SET, 24" LONG WEIGHING 1.13lbs./ 11n. ft. PLACED.
  - (xx) RECORDED AS DIMENSION
  - ▲ SOIL BORING
  - 3/4" DIA. IRON ROD FOUND