

CERTIFIED SURVEY MAP NO. 2073

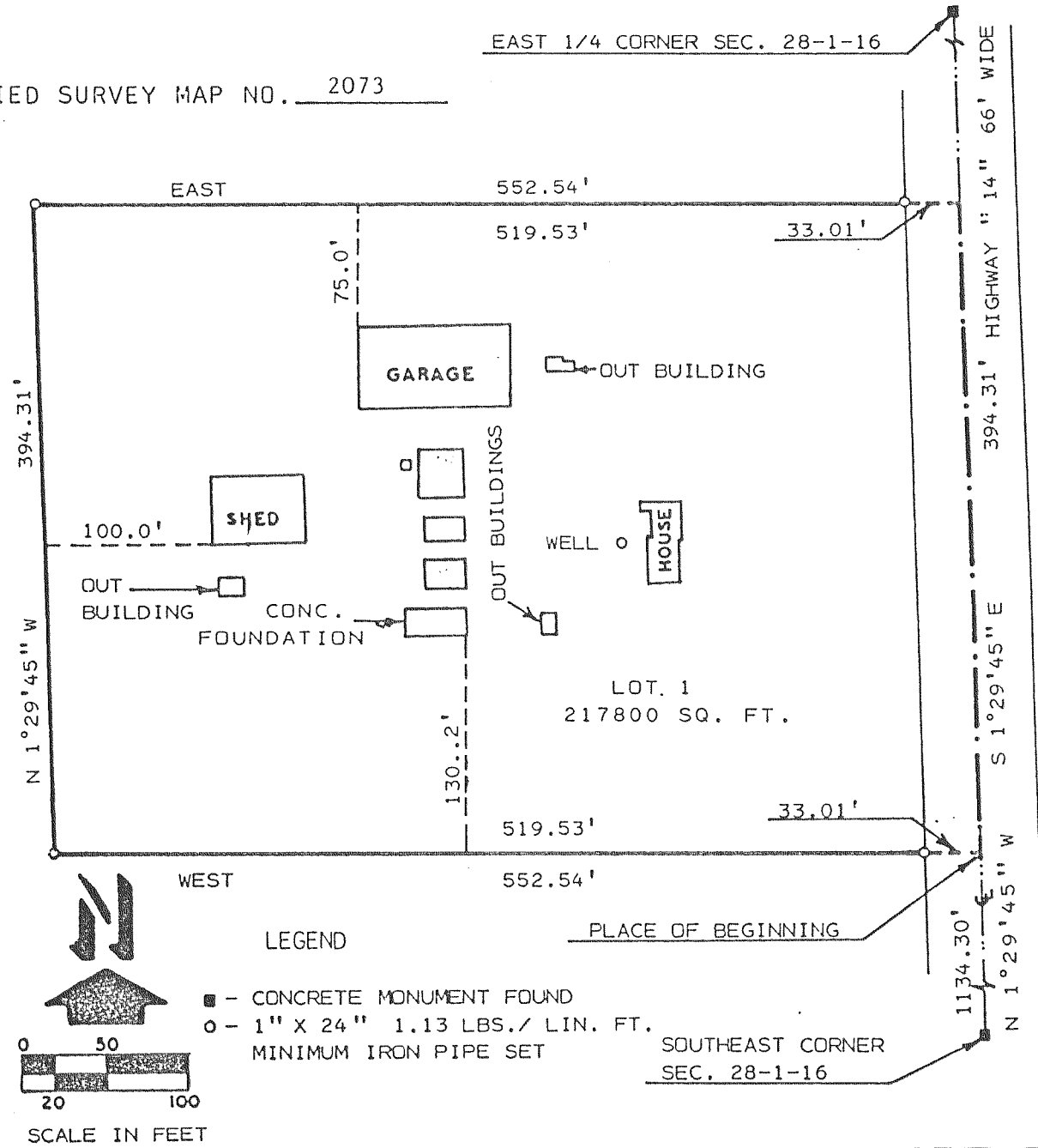

LEGEND
 ■ - CONCRETE MONUMENT FOUND
 ○ - 1" X 24" 1.13 LBS./ LIN. FT. MINIMUM IRON PIPE SET
 N
 SCALE IN FEET
 0 50 100

WALWORTH COUNTY CERTIFIED SURVEY MAP NO. 2087

Part of the Northwest 1/4 of the Southeast 1/4 and part of the Northeast 1/4 of the Southwest 1/4, all in Section 15, Town 1 North, Range 16 East of the Fourth Principal Meridian, Town of Walworth, County of Walworth, State of Wisconsin.

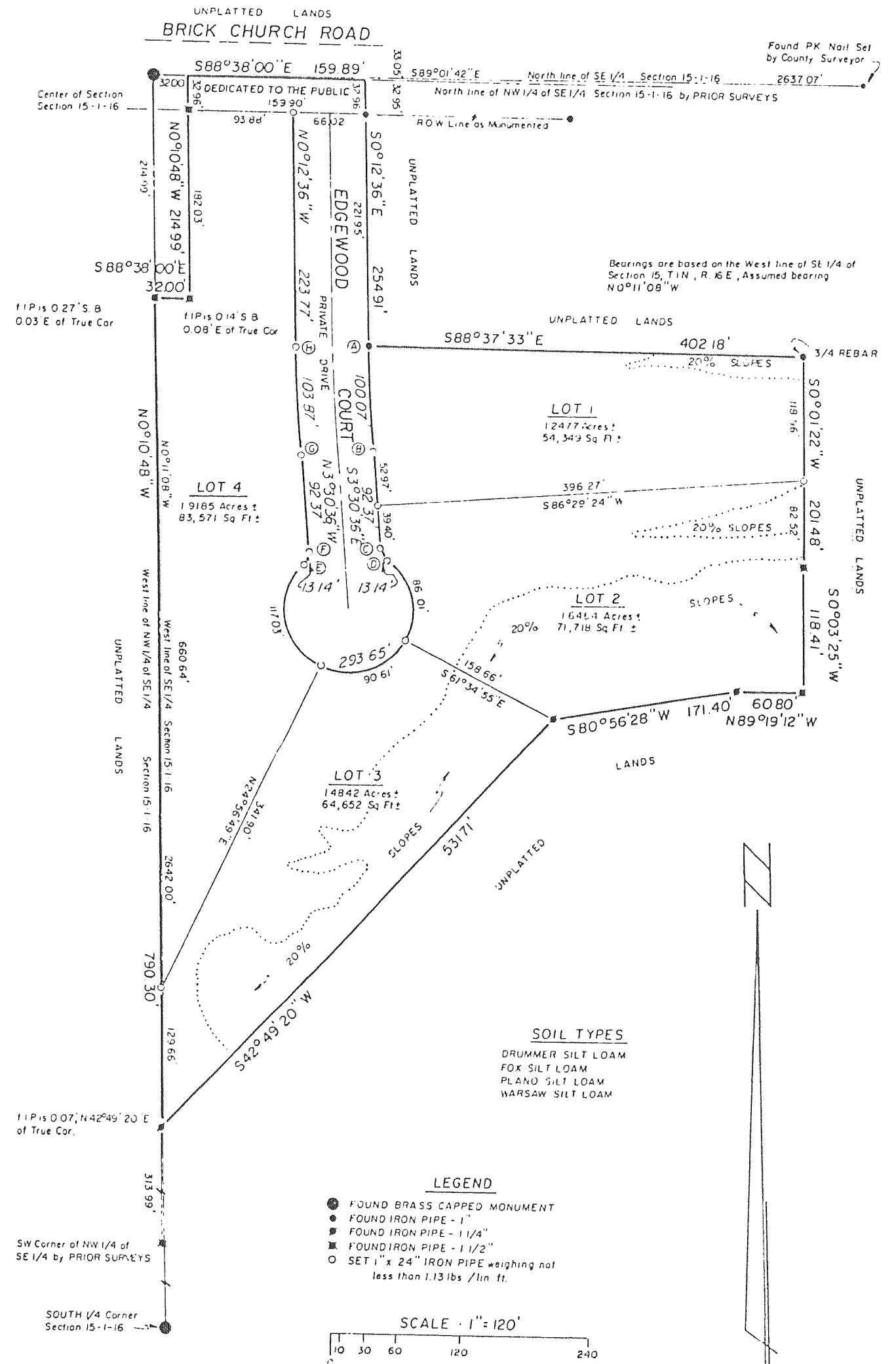

CURVE DATA

CURVE NO	CENTRAL ANGLE	RADIUS	LONG CHORD		ARC LENGTH
			BEARING	LENGTH	
A-B	3°18'00"	1737.47'	S1°51'36"E	100.06'	100.07'
C-D	50°12'30"	15.00'	S28°36'51"E	12.73'	13.14'
D-E	280°24'59"	60.00'	S86°29'23.5"W	76.80'	293.65'
LOT 2	52°08'11"	60.00'	S12°39'00"E	78.83'	86.01'
LOT 3	86°31'44"	60.00'	S71°40'57"W	82.24'	90.61'
LOT 4	111°45'04"	60.00'	N9°10'39"W	99.34'	117.03'
E-F	50°12'30"	15.00'	N21°35'39"E	12.73'	13.14'
G-H	3°18'00"	1803.47'	S1°51'36"E	101.18'	103.11'

CERTIFIED SURVEY MAP NO. 2086

VOL. 10
 PAGES 63 64

A CERTIFIED SURVEY MAP OF PART OF THE NORTHWEST 1/4 OF THE NORTHEAST 1/4 OF SECTION 32, TOWN 1 NORTH, RANGE 16 EAST, TOWN OF WALWORTH, WALWORTH COUNTY, WISCONSIN

LEGEND
 □ WALWORTH COUNTY SECTION CORNER FOUND
 ○ 1" DIA. IRON PIPE, 24' LONG, WEIGHING 1.13 lbs./lin. ft. set

SCALE 1" = 100 FEET
 GRAPHIC SCALE IN FEET
 0 50 100 150

N. 1/4 CORNER SECTION 32-1-16

NORTHEAST CORNER SECTION 32-1-16

