

# CERTIFIED SURVEYS; 1849, 1864, 1912, 1929

## TOWN OF WALWORTH

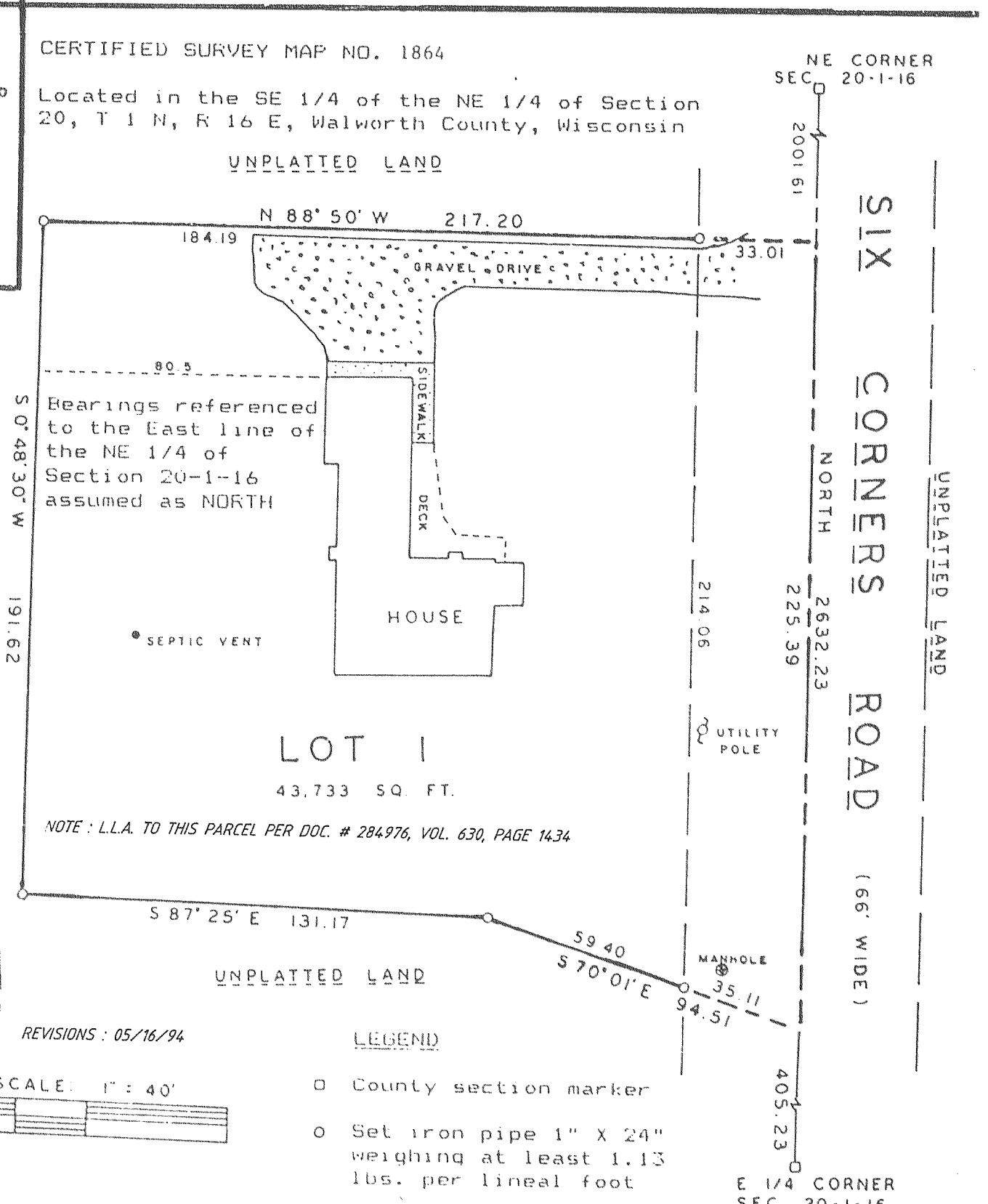
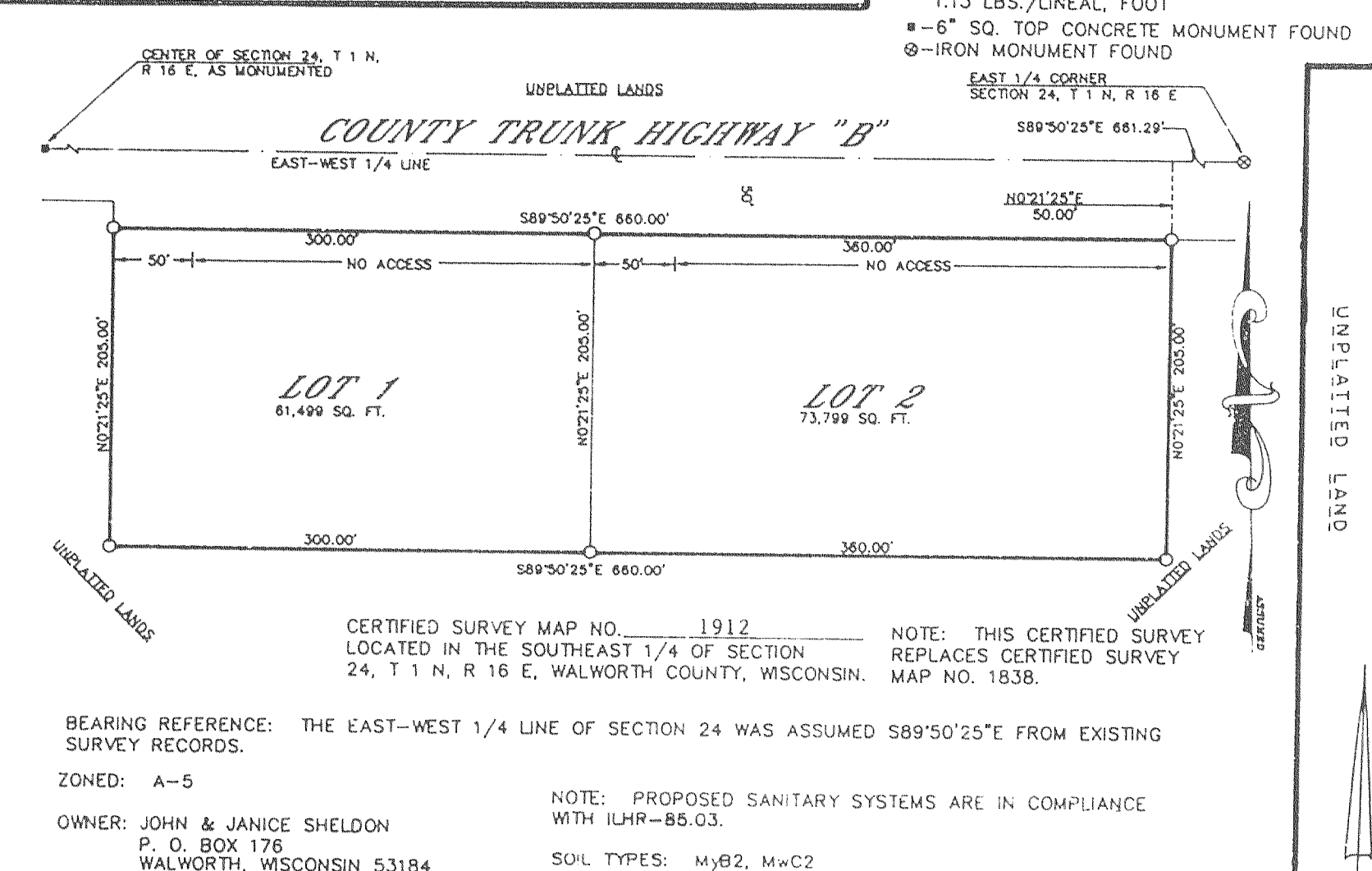
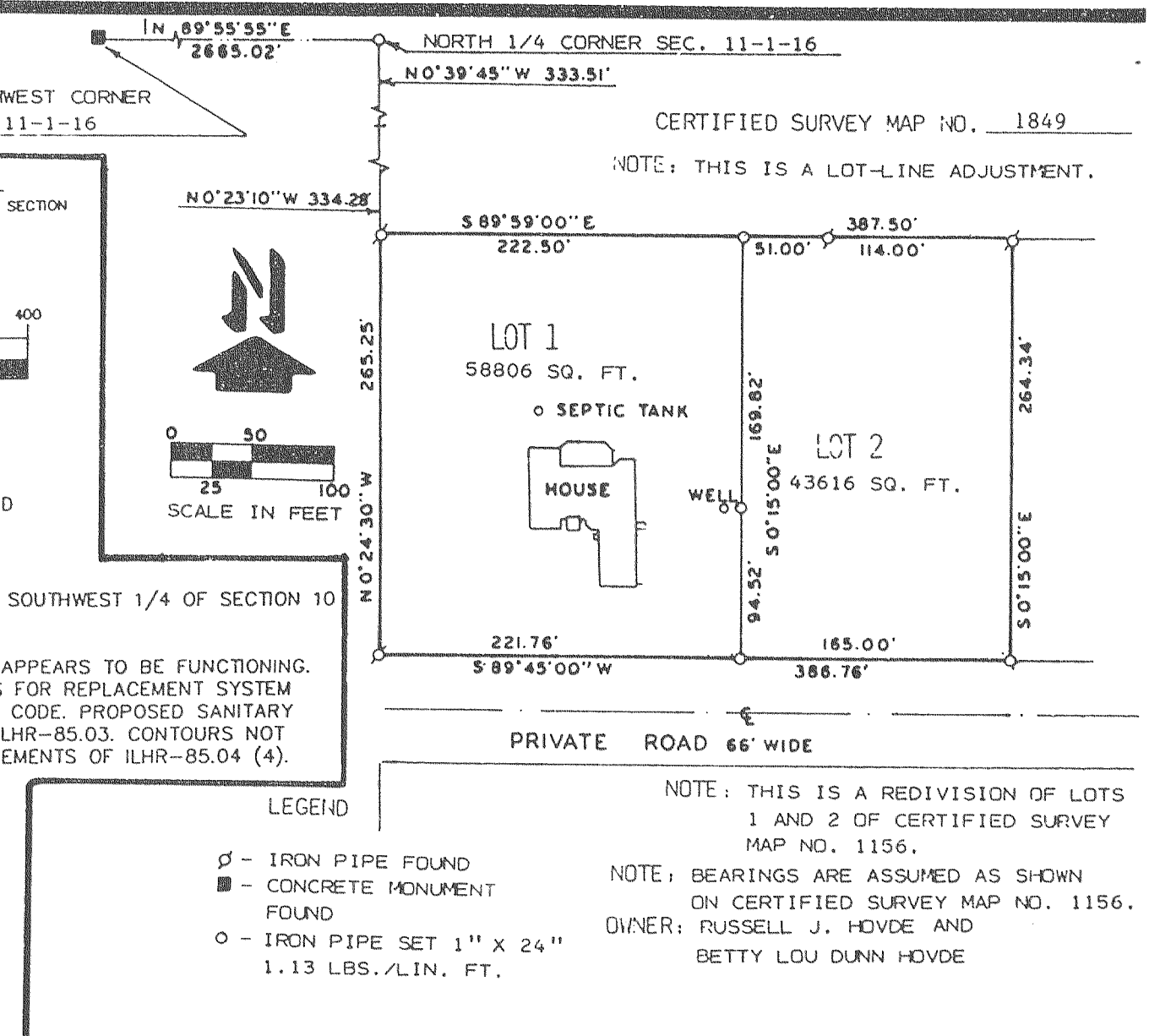
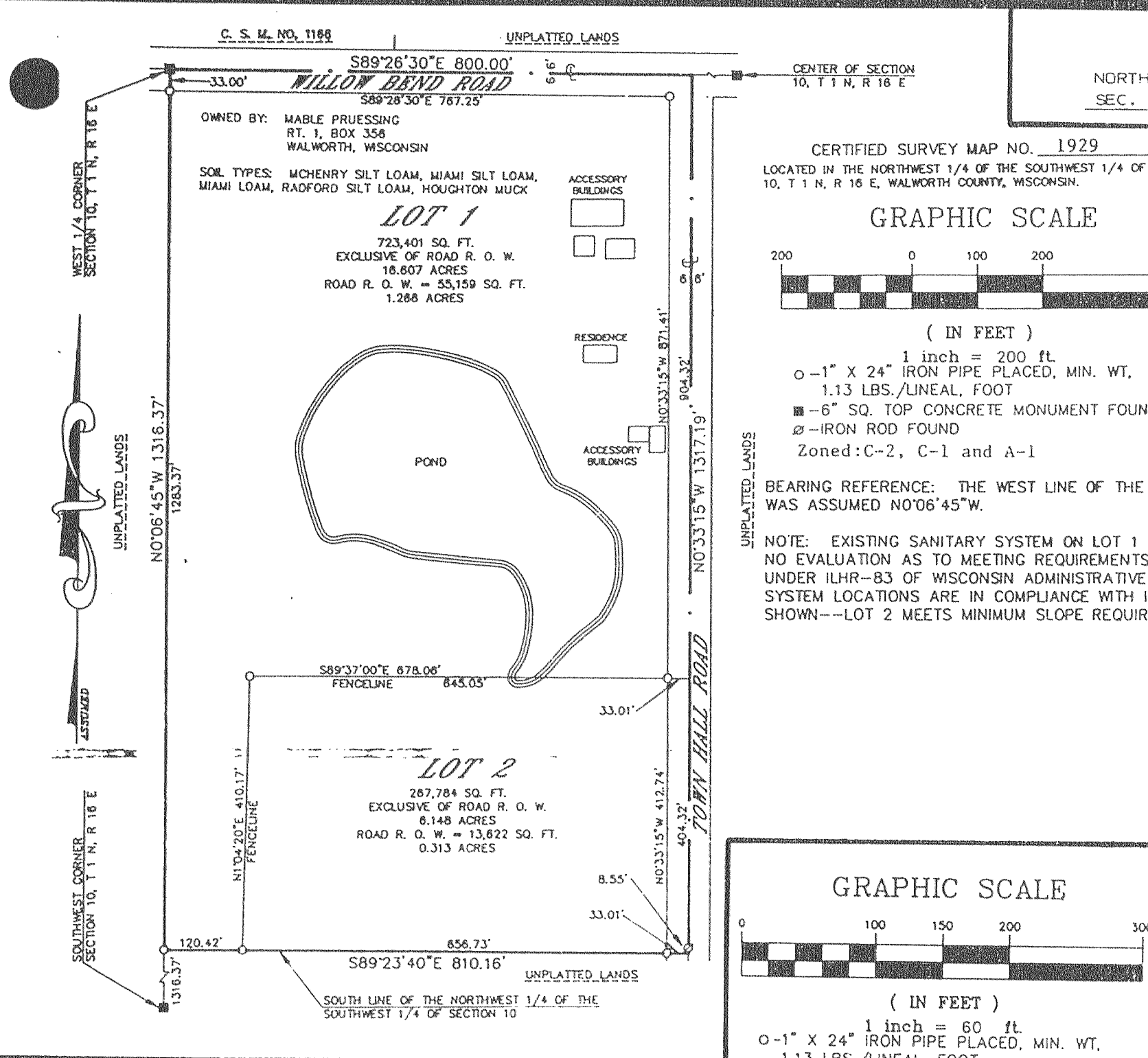

**SURVEYOR'S CERTIFICATE:**  
 I, ROBERT M. BAERENWALD, REGISTERED LAND SURVEYOR, HEREBY CERTIFY THAT IN FULL COMPLIANCE WITH THE PROVISIONS OF CHAPTER 236.34 OF THE WISCONSIN STATUTES AND THE LAND DIVISION (SUBDIVISION) ORDINANCE OF WALWORTH COUNTY AND UNDER THE DIRECTION OF JOHN SHELDON, AN OWNER OF SAID LAND, I HAVE SURVEYED, DIVIDED AND MAPPED THIS CERTIFIED SURVEY, THAT SUCH PLAT REPRESENTS ALL EXTERIOR BOUNDARIES AND THE SUBDIVISION OF THE LAND SURVEYED, AND THAT THIS LAND IS LOCATED IN THE NORTHEAST 1/4 OF THE OF THE SOUTHEAST 1/4 AND THE NORTHWEST 1/4 OF THE SOUTHEAST 1/4 OF SECTION 24, T 1 N, R 16 E, WALWORTH COUNTY, WISCONSIN AND DESCRIBED AS FOLLOWS: COMMENCING AT THE EAST 1/4 CORNER OF SAID SECTION 24, THENCE N89°50'25"W 661.29 FEET; THENCE S0°21'25"W 50.00 FEET TO THE PLACE OF BEGINNING; THENCE S0°21'25"W 205.00 FEET; THENCE N89°50'25"W 660.00 FEET; THENCE N0°21'25"E 205.00 FEET; THENCE S89°50'25"E 660.00 FEET TO THE PLACE OF BEGINNING, CONTAINING 3.106 ACRES OF LAND.