

CERTIFIED SURVEYS 1794, 1815, 1817 & 1827

TOWN OF WALWORTH

Note: Lot 4 Split - Doc# 203437; Vol. 505, pg.10
 CERTIFIED SURVEY MAP No. 1827

Located in the Southwest 1/4 of the Southwest 1/4 of Section 26 and the Southeast 1/4 of the Southeast 1/4 of Section 27, Town 1 North, Range 16 East, Town of Walworth, Walworth County, Wisconsin.

Owner: Thomas Kidwell
 Rt. 1 Box 70
 Walworth, Wisconsin. 53184

Surveyed by: Jensen Surveying & Mapping S.C.
 45 South Wisconsin Street
 Elkhorn, Wisconsin. 53121

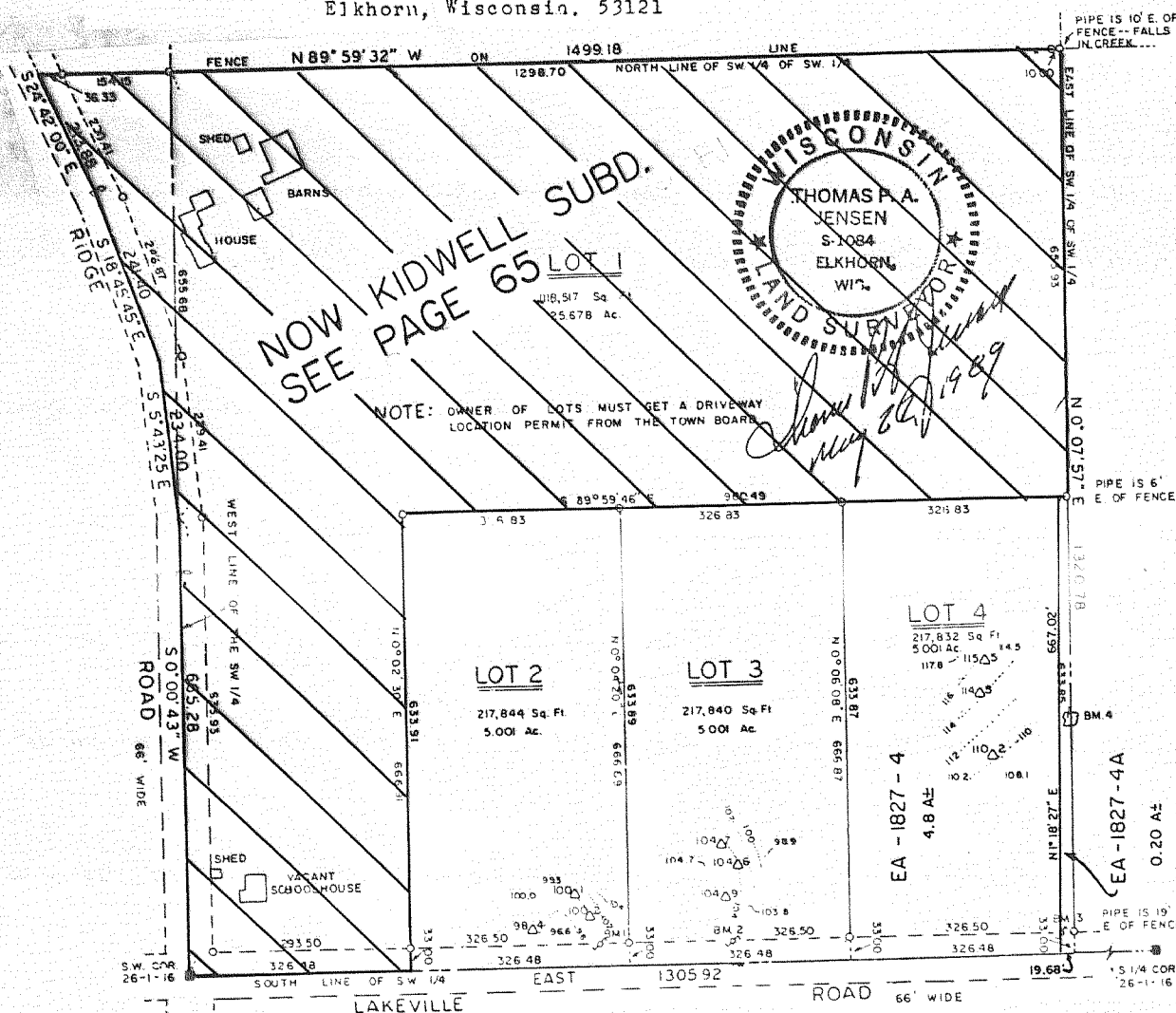

CERTIFIED SURVEY NO. 1815 Owner: Gilbert E. Erickson
 Located in the SW 1/4 of the NW 1/4 of Walworth, WI 53184
 Section 11-1-16, Walworth County Soils: JuA, MxC2, MpB2, MpB
 T 1 N, R 16 E Zoning: A-3, R-1 NE Corner of the SW 1/4 of the NW 1/4 of Section 11-1-16

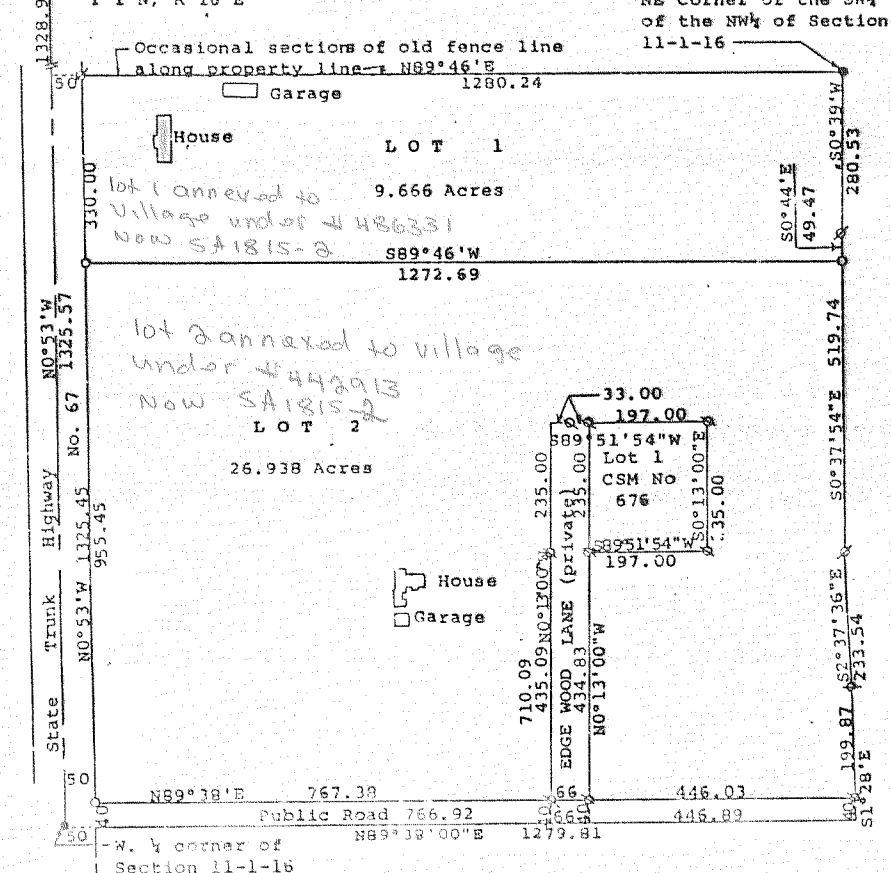

Scale - 1" = 200'
 0 50 100 200 400
 ● = concrete monument found
 ○ = 1 1/2" Iron Pipe Found
 × = 1" Iron Pipe Found
 * = 3/4" Iron Pipe Found
 ○ = 1" X 24" Iron Pipe - 1.13 lbs/ft. set
 Bearings referenced to the west line of the NW 1/4 of Section 11-1-16 with the previously assumed bearing of N0°53'W.

CERTIFIED SURVEY MAP No. 1794
 Located in the Northeast 1/4 and the Southeast 1/4 of the North 1/4 of Section 25, Town 1 North, Range 16 East, Town of Walworth, Walworth County, Wisconsin.

Land owned by and survey prepared for:
 Tena Stoppel
 Rt. 1 Box 42
 Walworth, Wisconsin. 53184

Surveyed by: Jensen Surveying & Mapping S.C.
 45 South Wisconsin Street
 Elkhorn, Wisconsin. 53121

Mapping date: January 6, 1989.

Bearings referenced to Certified Survey Map No. 519.

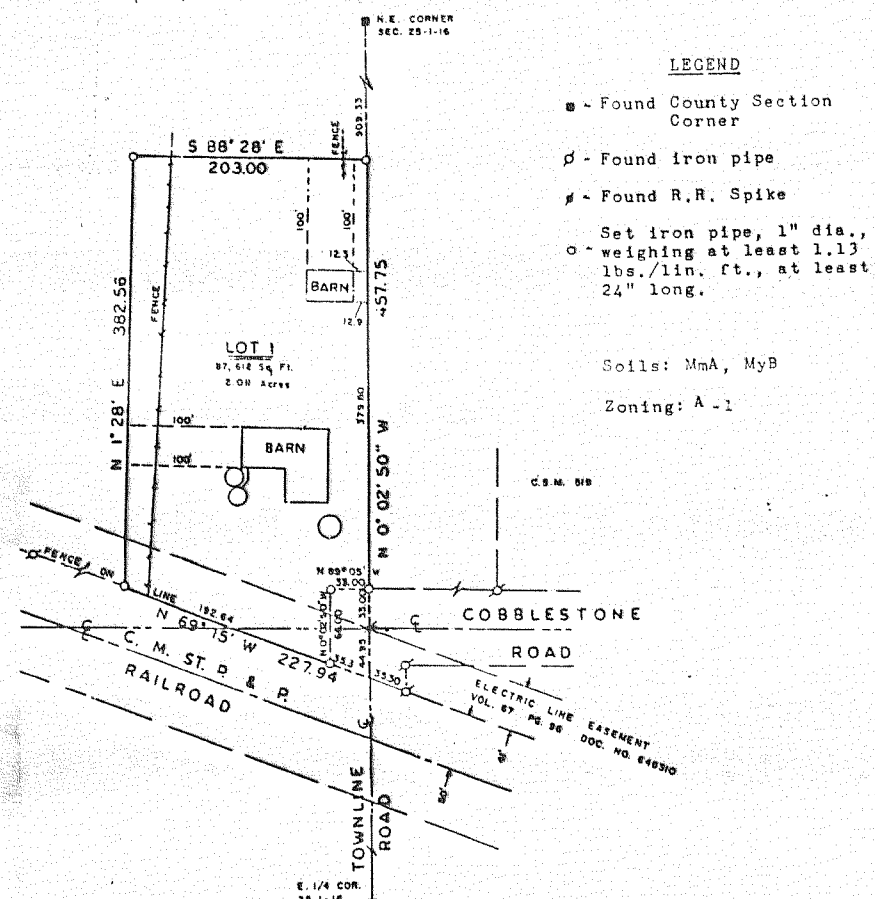
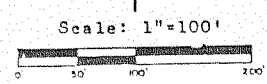

LEGEND
 ● - Found County Section Corner
 ○ - Found Iron pipe
 * - Found R.R. Spike
 Set iron pipe, 1" dia., weighing at least 1.13 lbs./lin. ft., at least 24" long.
 Soils: MmA, MyB
 Zoning: A-1

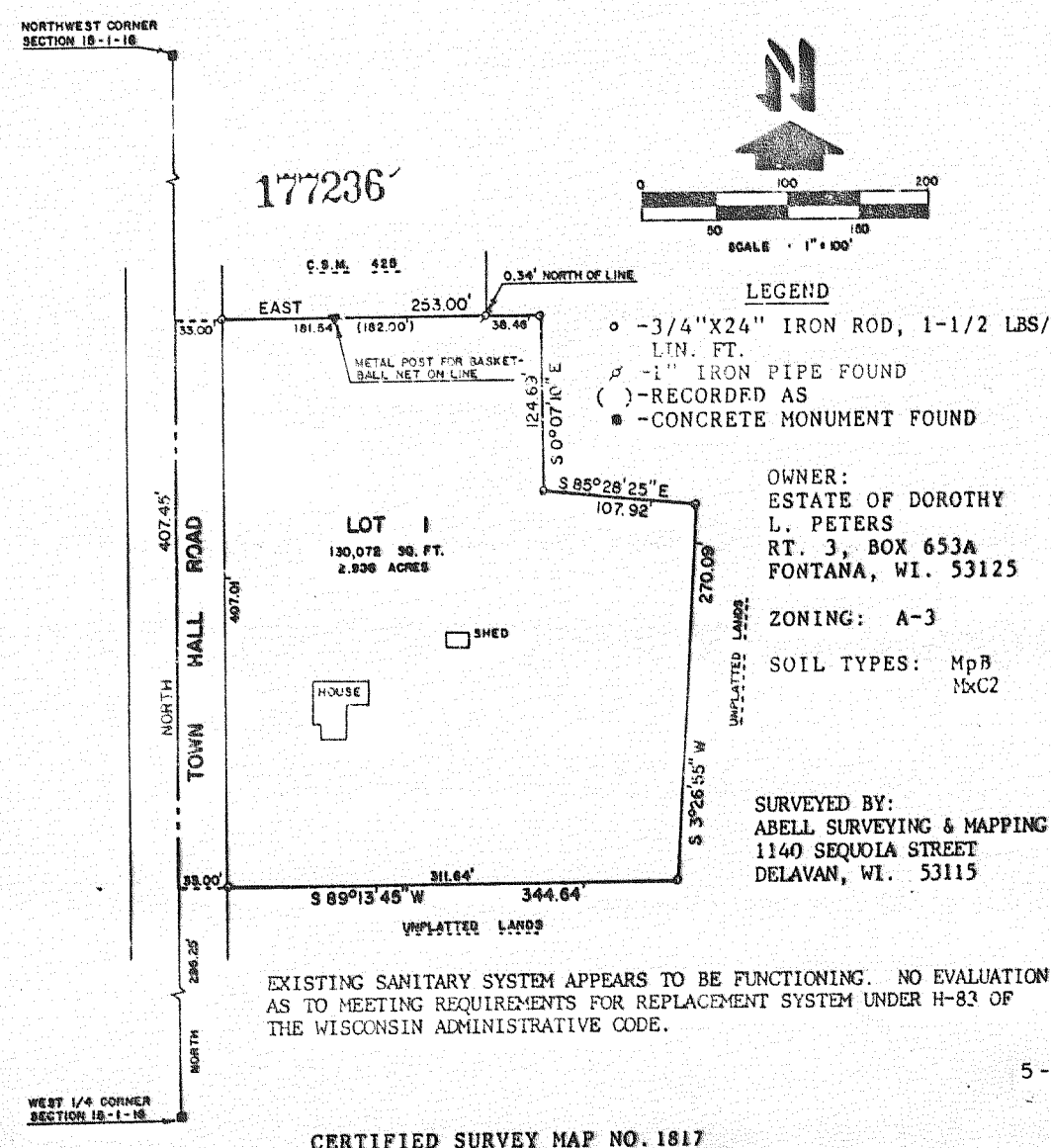

LEGEND
 ○ - 3/4" X 24" IRON ROD, 1-1/2 LBS/LIN. FT.
 * - 1" IRON PIPE FOUND
 () - RECORDED AS
 ● - CONCRETE MONUMENT FOUND
 OWNER: ESTATE OF DOROTHY L. PETERS
 RT. 3, BOX 653A
 FONTANA, WI. 53125
 ZONING: A-3
 SOIL TYPES: MpB, MxC2
 SURVEYED BY: ABELL SURVEYING & MAPPING
 1140 SEQUOIA STREET
 DELAVAN, WI. 53115

EXISTING SANITARY SYSTEM APPEARS TO BE FUNCTIONING. NO EVALUATION AS TO MEETING REQUIREMENTS FOR REPLACEMENT SYSTEM UNDER H-83 OF THE WISCONSIN ADMINISTRATIVE CODE.

CERTIFIED SURVEY MAP NO. 1817
 A PARCEL OF LAND LOCATED IN THE SOUTHWEST 1/4 OF THE NORTHWEST 1/4 OF SECTION 15, T1N, R16E, WALWORTH COUNTY, WISCONSIN.