

# CERTIFIED SURVEYS 1728, 1741, 1766, 1770

## TOWN OF WALWORTH

CERTIFIED SURVEY NO. 1741

Owner: Bernard Kaufman  
North 1/4 Box 409, Fontana, WI.  
corner of Section 6-1-16

Land located in the South 1/4 of the  
SE 1/4 of Section 6, T 1 N, R 16 E  
Topographic Survey Shown on Separate Plat  
Zoning - C-2 and A-2  
Soils - MxD2  
MpB

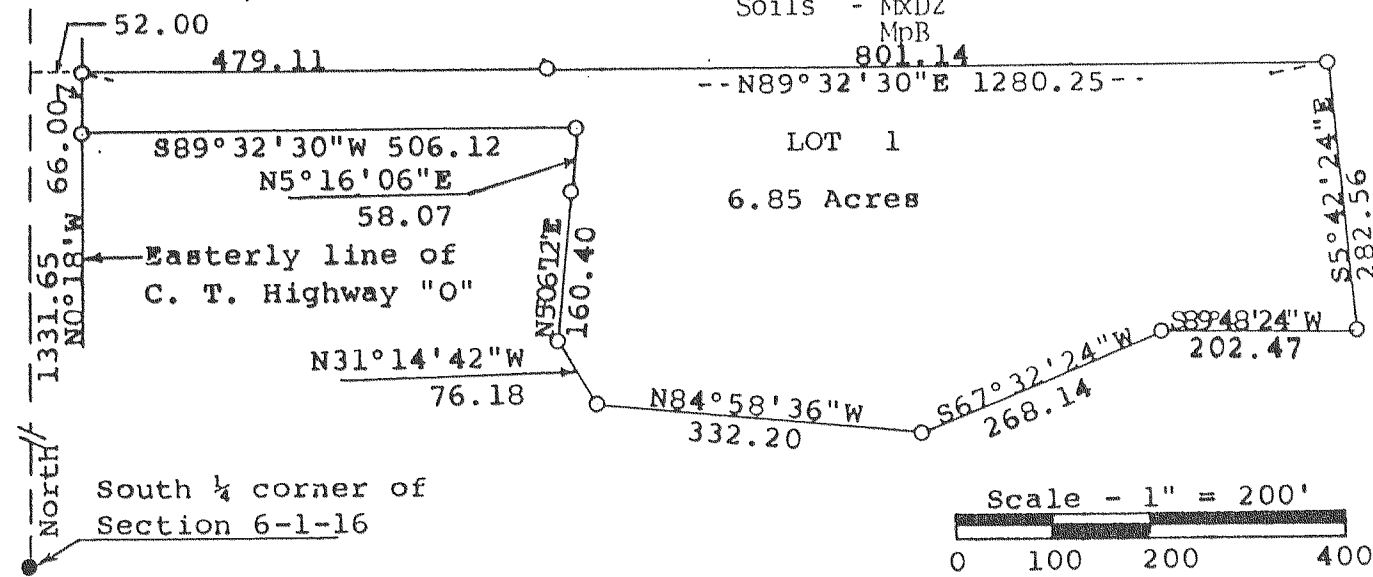

Scale - 1" = 200'

- 0 100 200 400
- = County Marker Found
- = 1" X 24" - 1.13 lbs./ft. or larger iron pipe set

CERTIFIED SURVEY NO. 1728 Land located in the SE 1/4 of East 1/4 corner of  
Owner: Lyle Schutt Section 16, T1N, R16E. Sec. 16-1-16  
Box 578, Existing sanitary systems appear to be functioning.  
Walworth, WI 53184 No evaluation as to meeting requirements for replacement system under ILHR-83 of WIS. Administrative Code

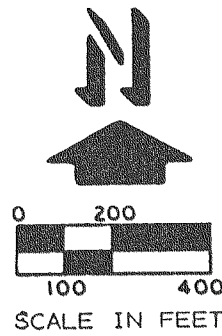
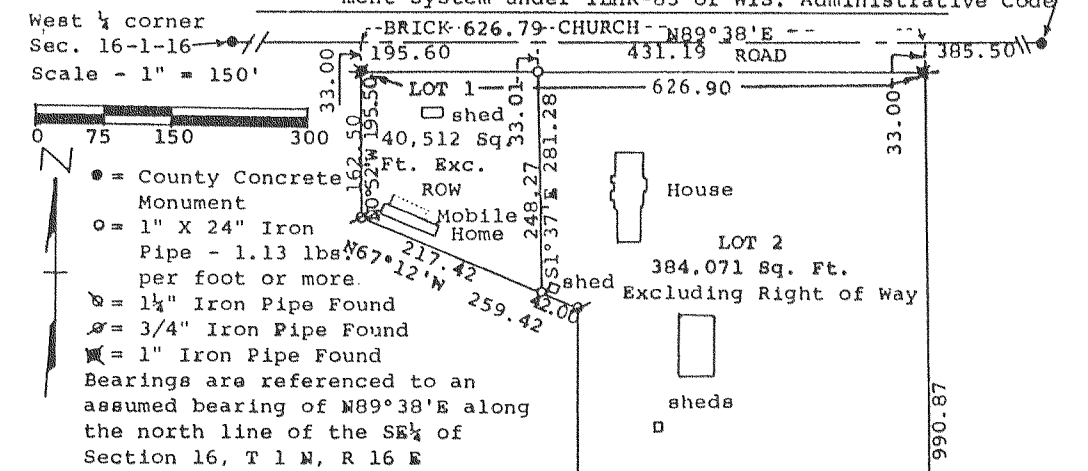

LEGEND

- - 6" SQ. CONC. MONUMENT
- - IRON PIPE FOUND
- - 1 5/8" X 24" 2.27 LBS./LIN. FT. IRON PIPE SET

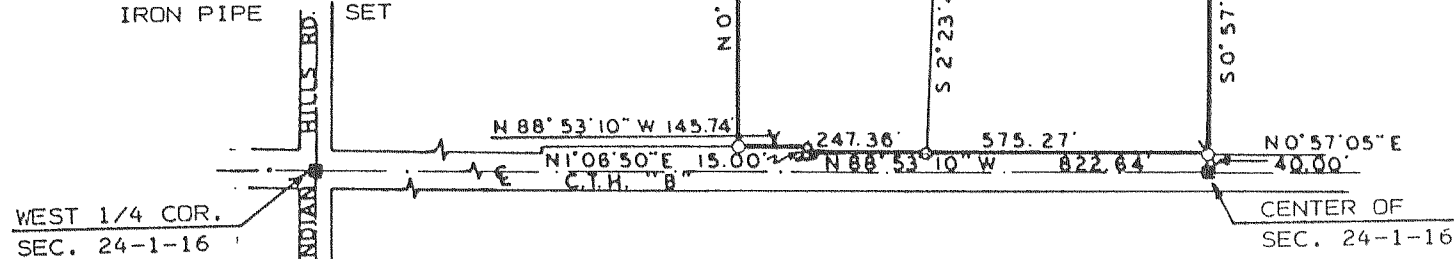

Soil Types: ScB, MxC2, MbB, MxD2, FsB, MpC, & MyA

Zoning: C-2

CERTIFIED SURVEY MAP NO. 1766

CERTIFIED SURVEY NO. 1770 Land located in the SE 1/4 of Section 29,  
Owner: Emil Berlin T 1 N, R 16 E, Walworth County, WI  
Walworth, WI 53184 Soil Type: PtA East 1/4 section corner of Section 29-1-16  
Zoning: A-1

