

CERTIFIED SURVEYS 1531, 1560, 1603, 1613

TOWN OF WALWORTH

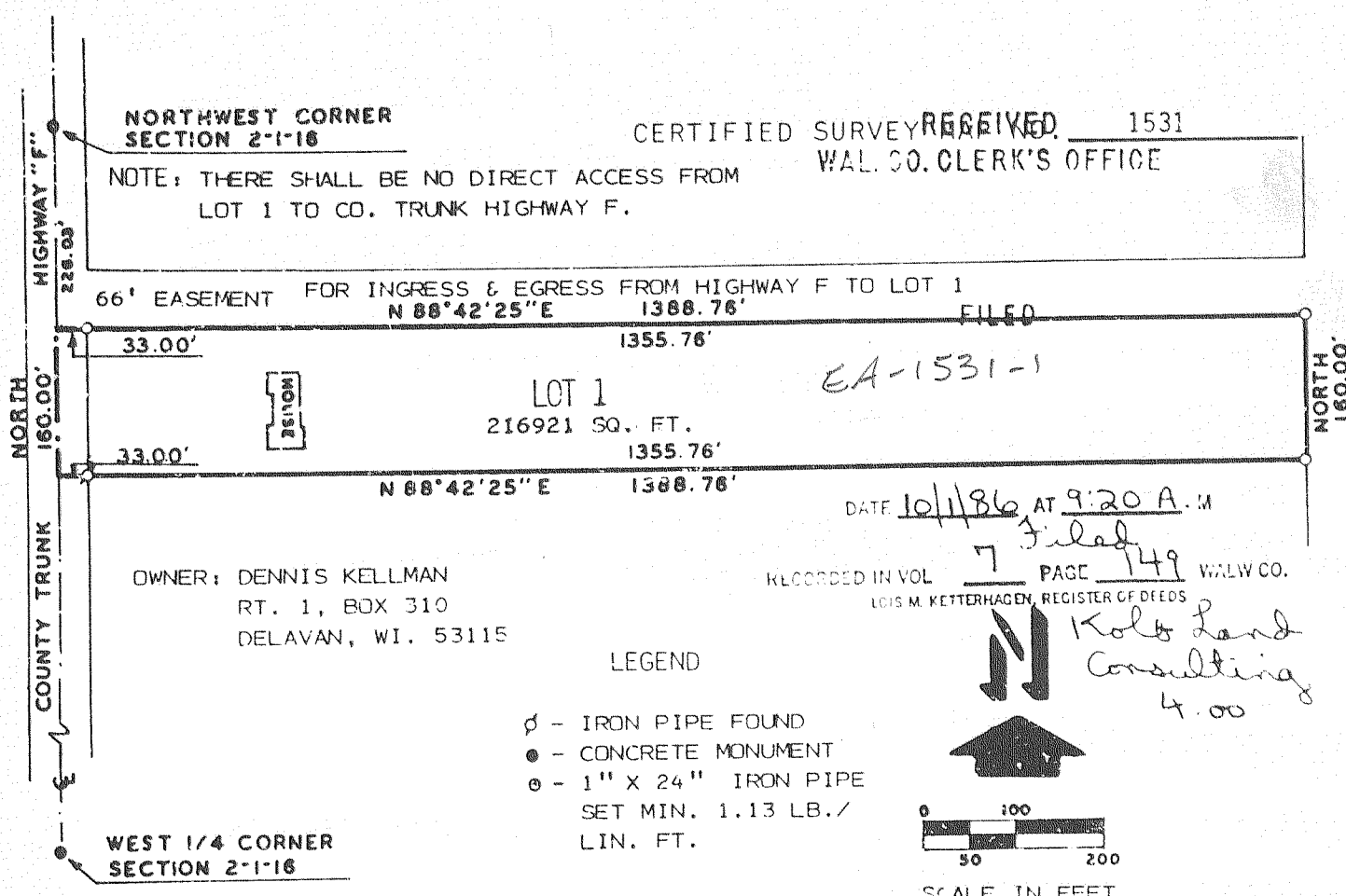

NOTE: BEARINGS ARE ASSUMED AS SHOWN ON EXISTING SURVEY RECORDS.

"EXISTING SANITARY SYSTEM APPEARS TO BE FUNCTIONING. NO EVALUATION HAS BEEN MADE AS TO MEETING REQUIREMENTS FOR REPLACEMENT SYSTEM UNDER ILHR # 83 OF WISCONSIN ADMINISTRATIVE CODE."

CERTIFIED SURVEY NO. 1560
 Land located in the West 1/2 of the Southeast 1/4 of Section 7, T1N, R16E, Walworth County, Wisconsin.

N 1/8 Sec. corner of SE 1/4 of Sec. 7.
 Owner: Farm Credit Services of Southeast Wisconsin
 Attention: Joseph E. Ghilani
 P.O. Box 1589, Janesville, WI 53445
 West 626.80

Existing sanitary system appears to be functioning. No evaluation as to meeting requirements for replacement system under ILHR-83 of WI Administrative Code. Bearings are referenced to the South line of West 1/2 of the Southeast 1/4 of Section 7, assumed bearing of East.

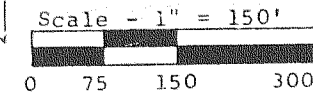

- = Concrete Monument Found
- = 1"x24" Iron Pipe Set 1.13 lb./ft.

SOIL TYPE: DdB-Dodge Silt Loam
 SeA-St. Charles Silt Loam

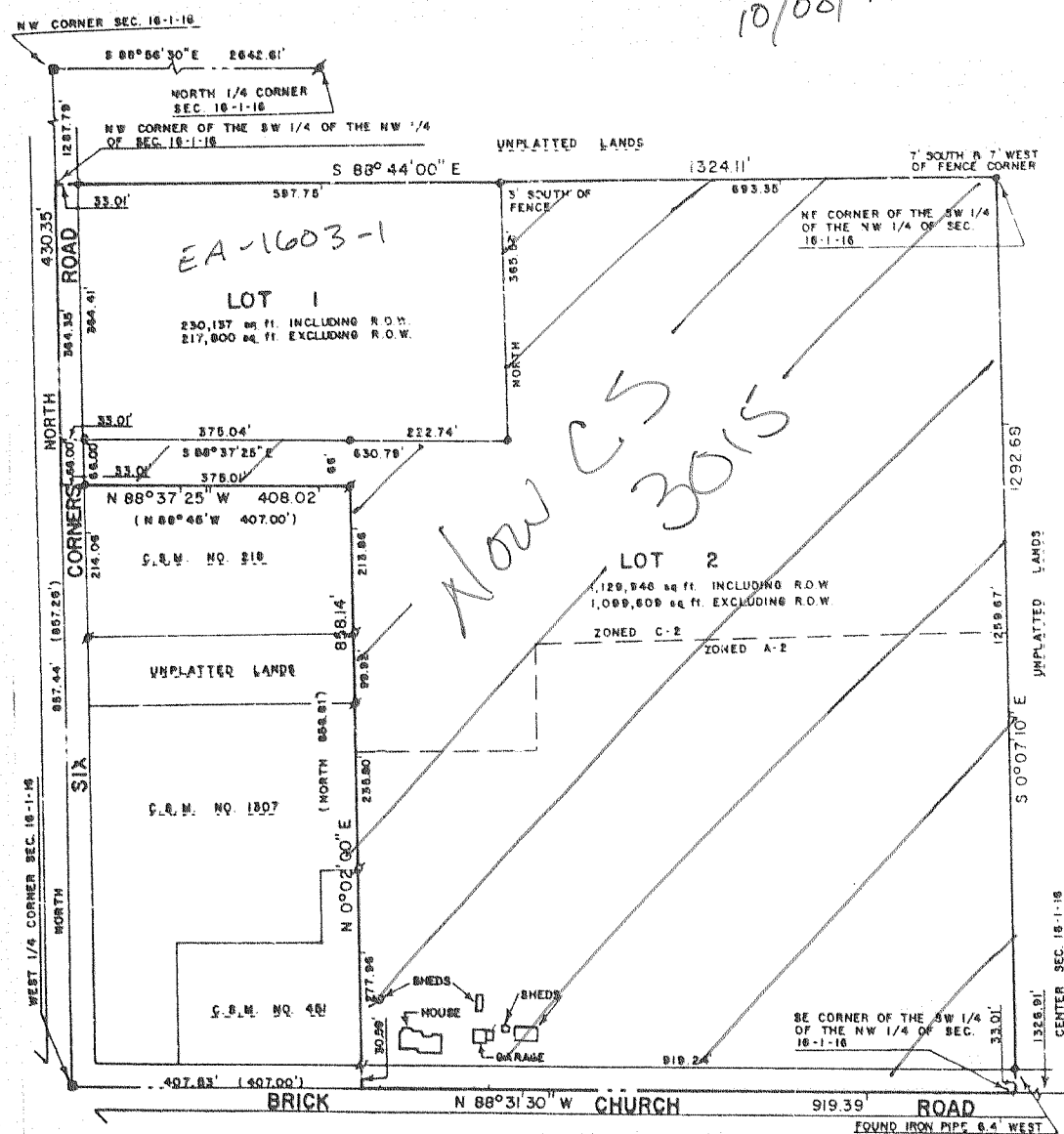
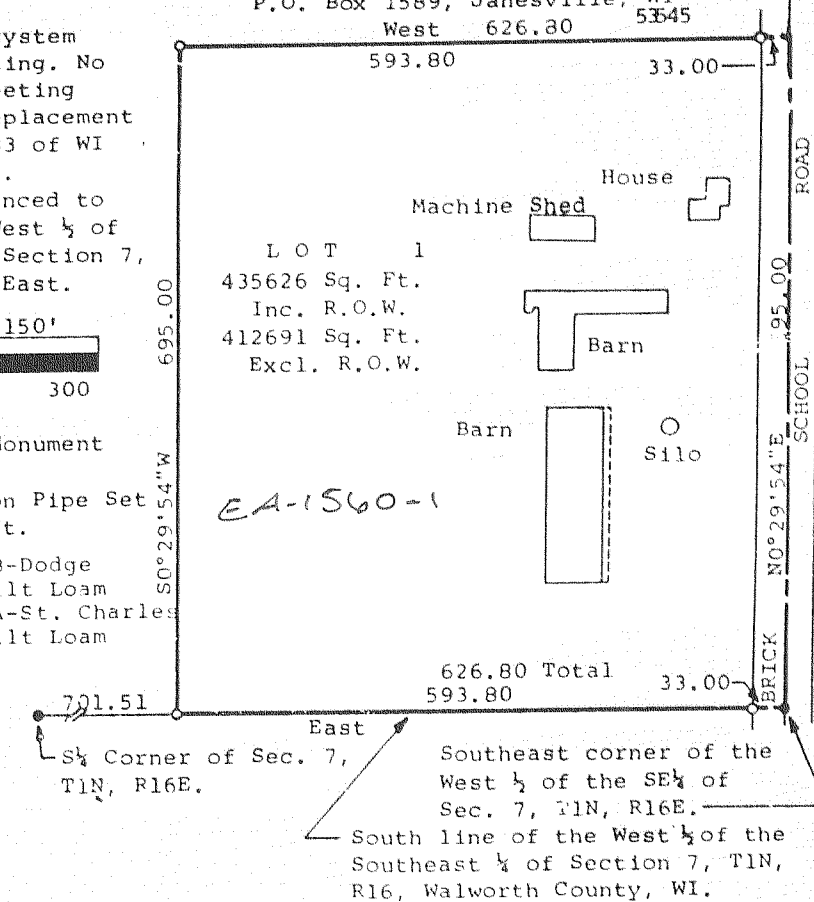

CERTIFIED SURVEY MAP NO. 1603

A PARCEL OF LAND LOCATED IN THE SOUTHWEST 1/4 OF THE NORTHWEST 1/4 OF SECTION 16, TOWN 1 NORTH, RANGE 16 EAST, WALWORTH COUNTY, WISCONSIN.

CERTIFIED SURVEY NO. 1613

Owner: Virginia R. Rohner
 237 Ridge Road, Box 222
 Walworth, WI 53184

Located in the N 1/2 of the Southeast 1/4 of Sec. 27-1-16 & in the N 1/2 of the Southwest 1/4 of Sec. 26-1-16, Walworth Co., WI

East 1/2 corner of Section 27-1-16.

