

56:16:2

ROLLING OAKS ESTATES

A SUBDIVISION LOCATED IN THE NORTHEAST 1/4 OF SECTION 7, T1N, R16E, WALWORTH COUNTY, WISCONSIN

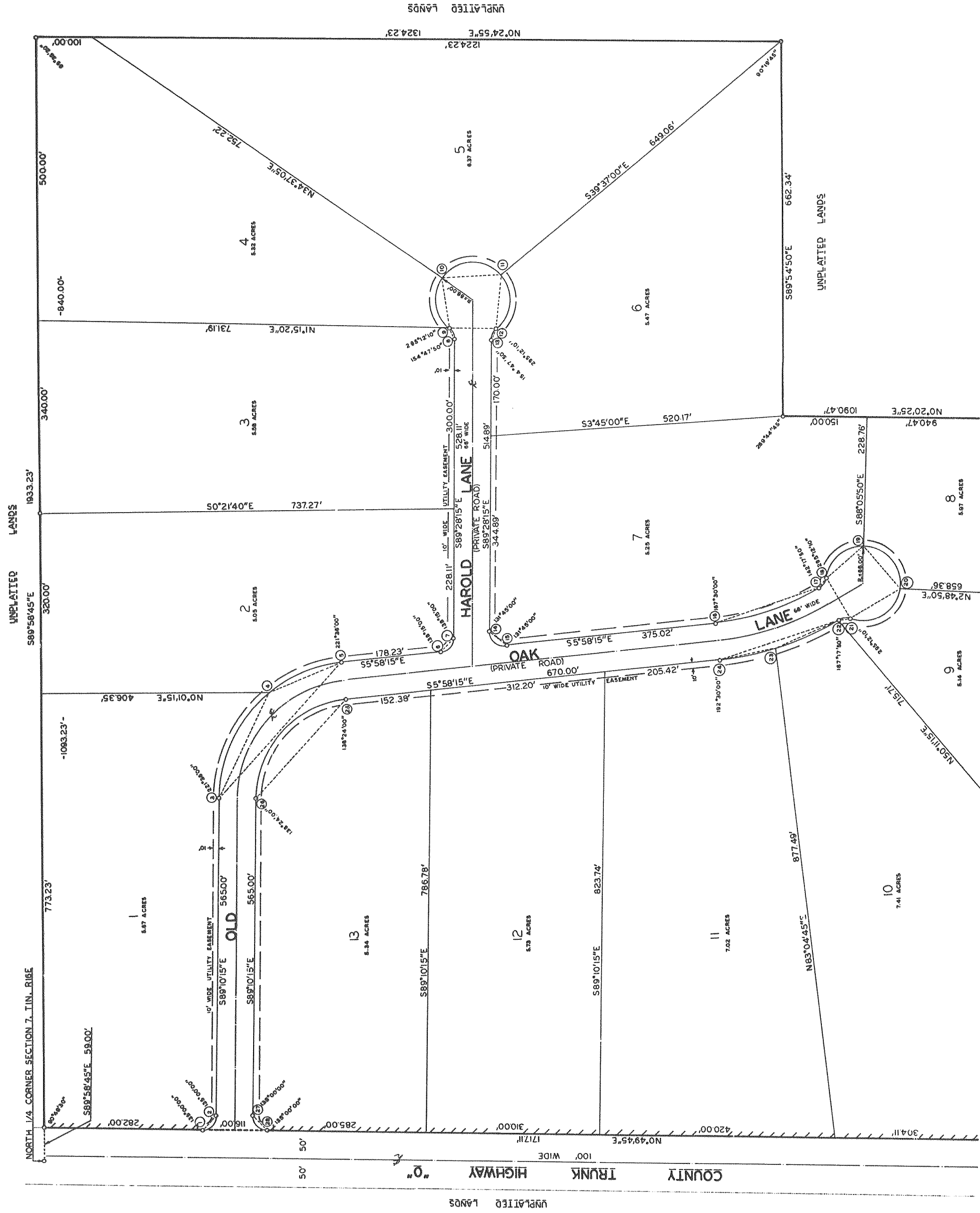

LOCATION DRAWING
SECTION 7, T1N, R16E, WALWORTH
COUNTY, WISCONSIN

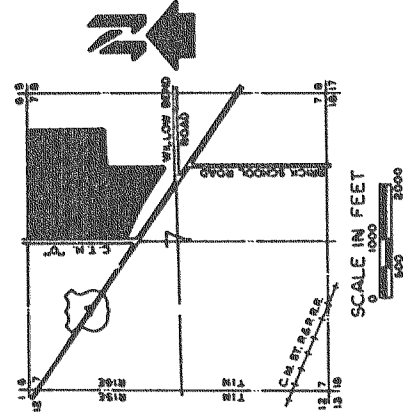

SCALE IN FEET

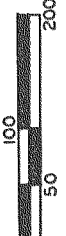

LEGEND

- - IRON PIPE 2" X 30", MIN. WT. 3.65 LB./LIN. FT.
- - IRON PIPE 1" X 24", MIN. WT. 1.13 LB./LIN. FT.
- - AT ALL OTHER LOT CORNERS
- - CONCRETE MONUMENT 5" DIA.
- - DENOTES NO ACCESS

NOTES: BEARINGS ARE COMPUTED TO THE NEAREST
05 SECONDS AND DISTANCES ARE COM-
PUTED TO THE NEAREST 0.01 FOOT.

BEARINGS ARE REFERENCED TO TRUE NORTH.

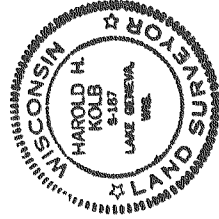

Harold H. Kolb
HAROLD H. KOLB
WISCONSIN REGISTERED LAND SURVEYOR, 5-187

March 10, 1980
DATE