

CERTIFIED SURVEYS 1474, 1488, 1489 AND 1509

TOWN OF WALWORTH

CERTIFIED SURVEY NO. 1488

Located in the South 1/4 of Section 26, T1N, R16E

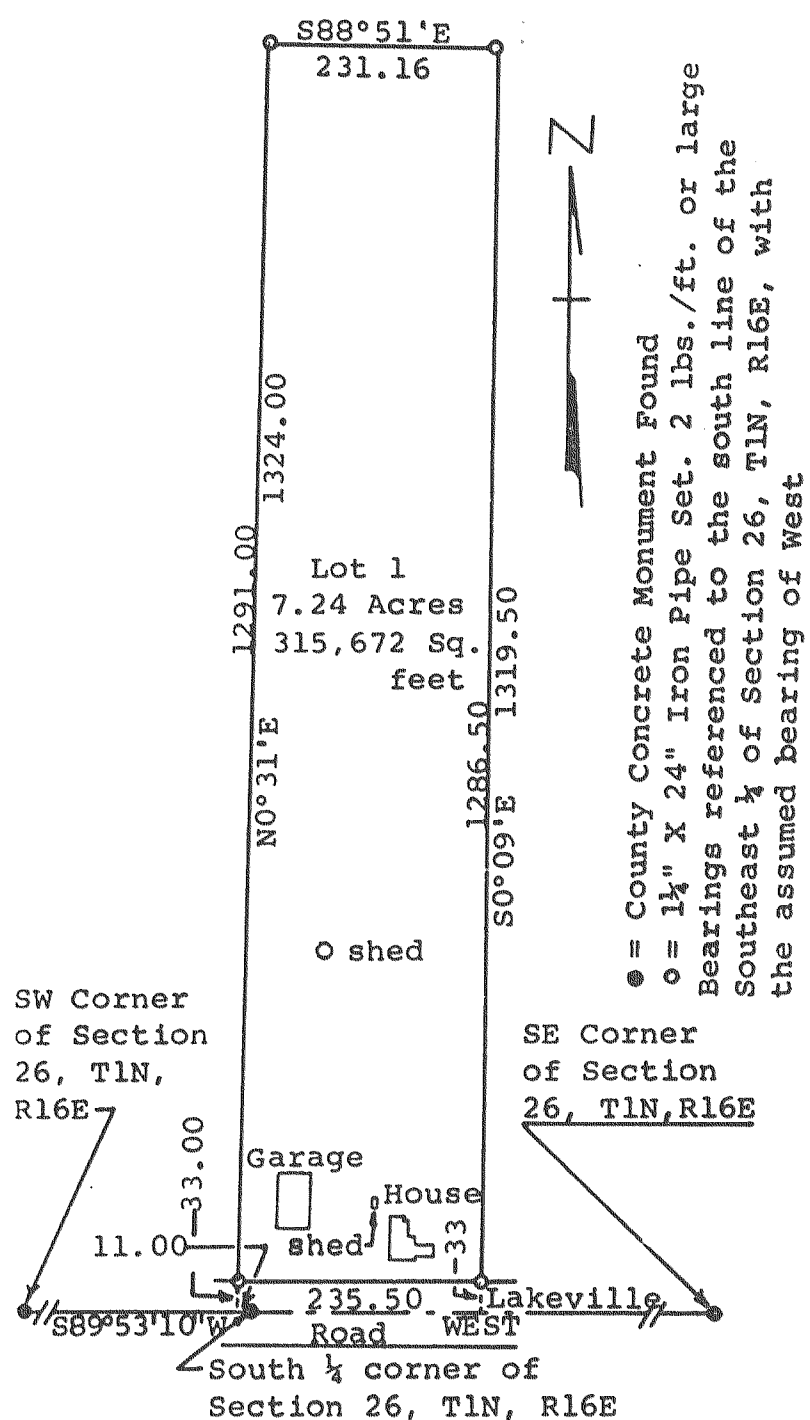

CERTIFIED SURVEY NO. 1489

A parcel of land located in the Northeast 1/4 of Section 2, T 1 N, R 16 E, Walworth County, Wisconsin.

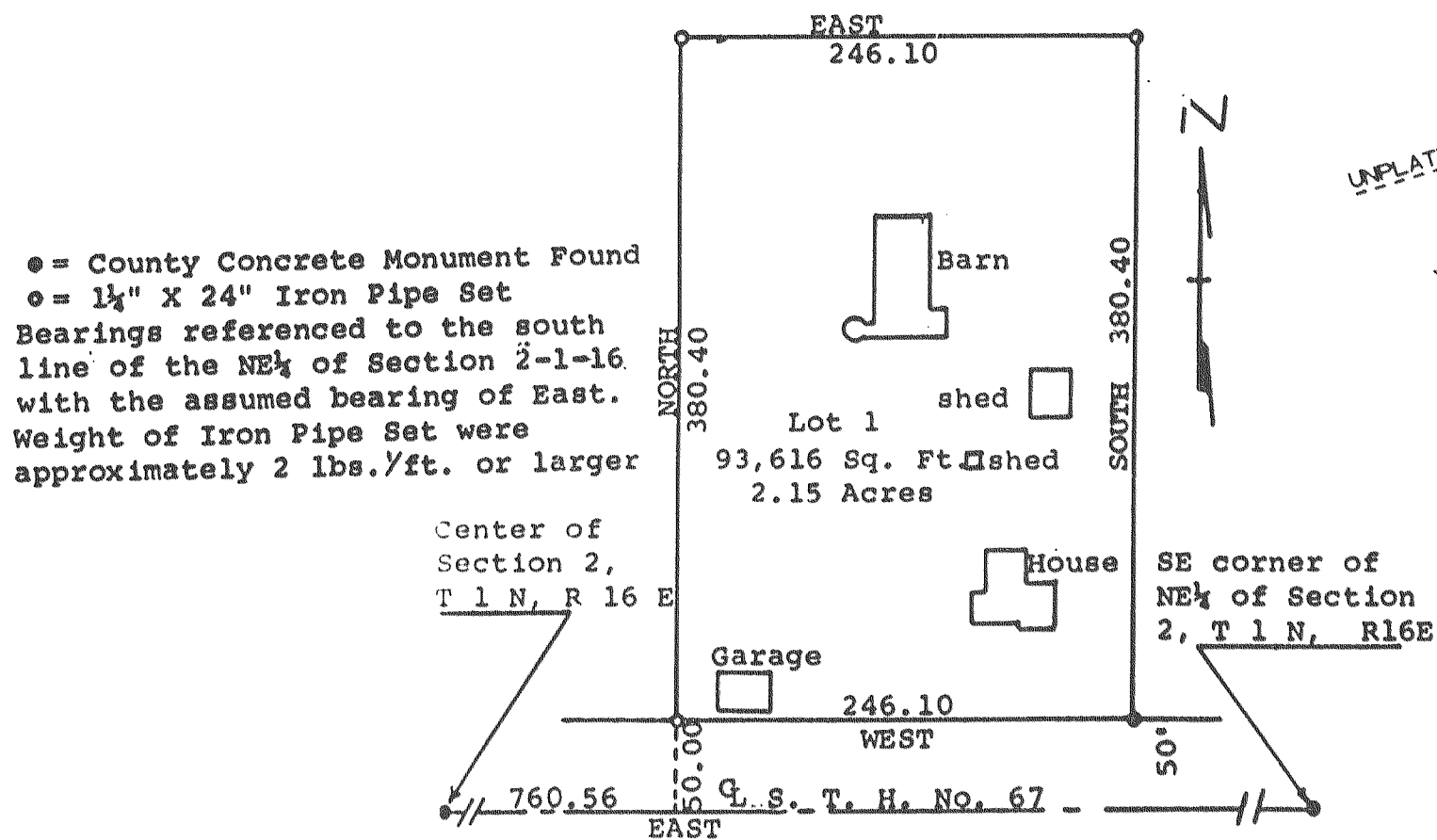

CERTIFIED SURVEY NO. 1474

PART OF THE SOUTHWEST 1/4 OF SECTION 20 TOWN 1 NORTH RANGE 16 EAST TOWN OF WALWORTH, WALWORTH COUNTY, WISCONSIN

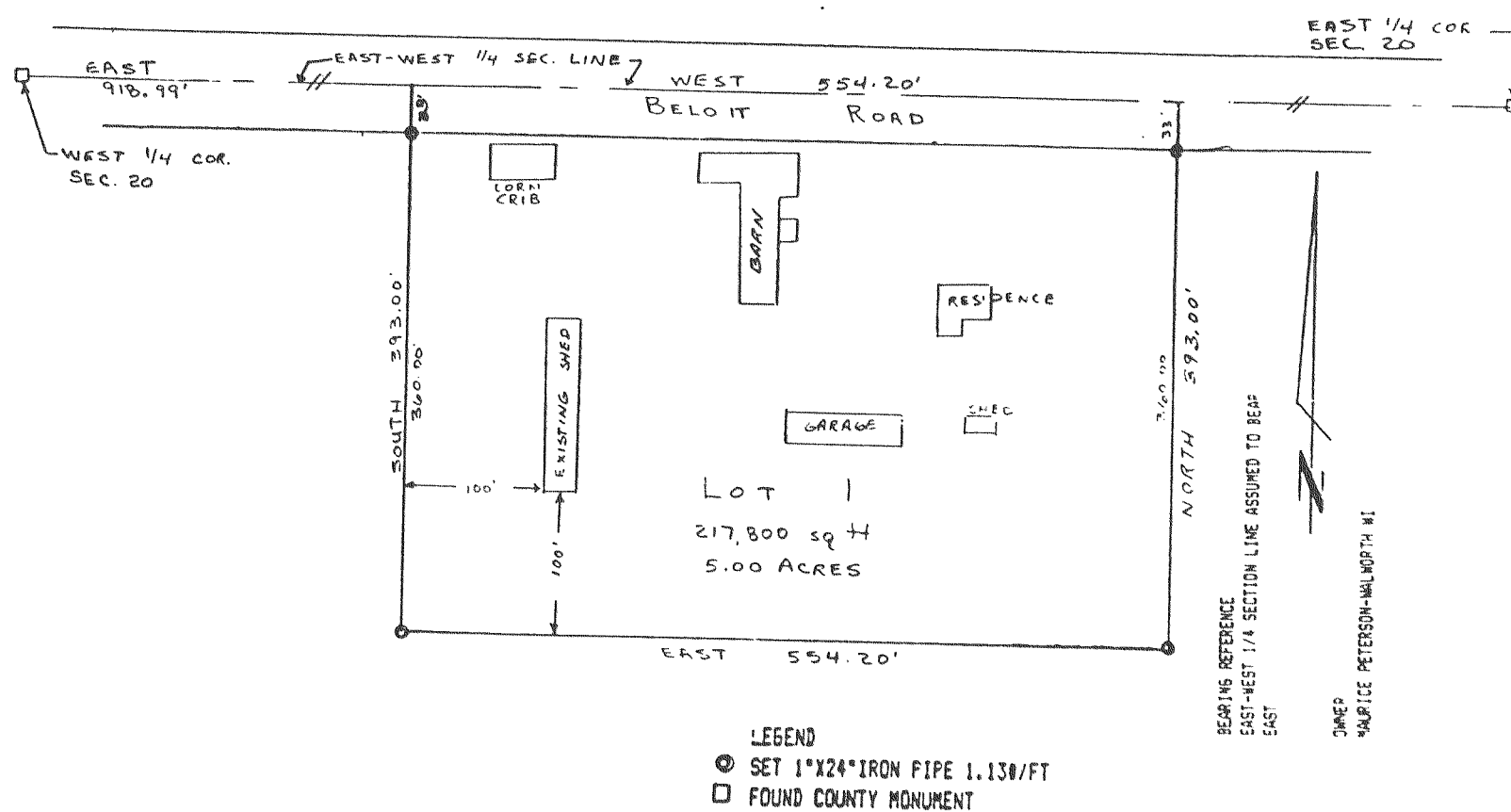

CERTIFIED SURVEY MAP NO. 1509

THIS PARCEL OF LAND IS LOCATED IN THE SOUTHWEST 1/4 OF SECTION 24, T1N, R16E, TOWN OF WALWORTH, WALWORTH COUNTY, WISCONSIN

