

# CERTIFIED SURVEYS 1343, 1350, 1359 AND 1466

## TOWN OF WALWORTH

CERTIFIED SURVEY No. 1343

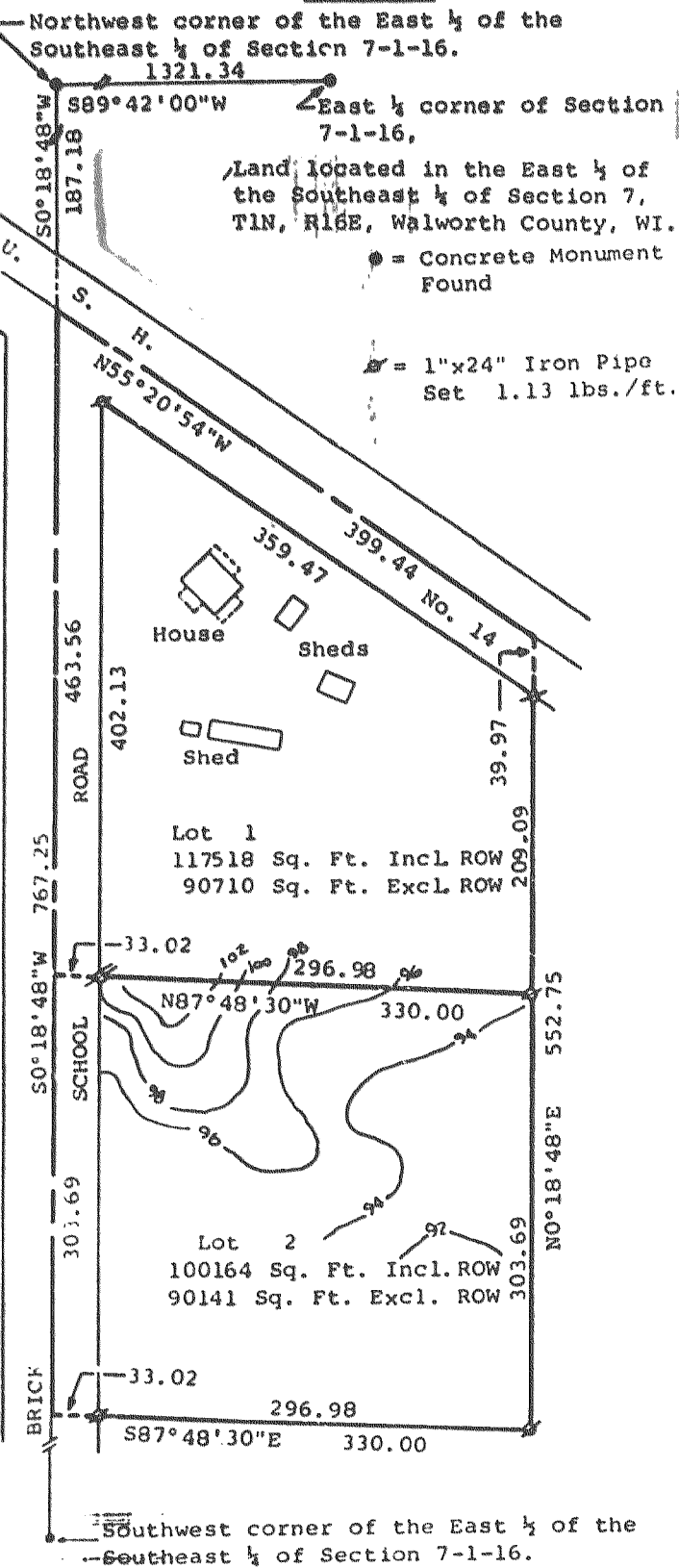

CERTIFIED SURVEY NO. 1359

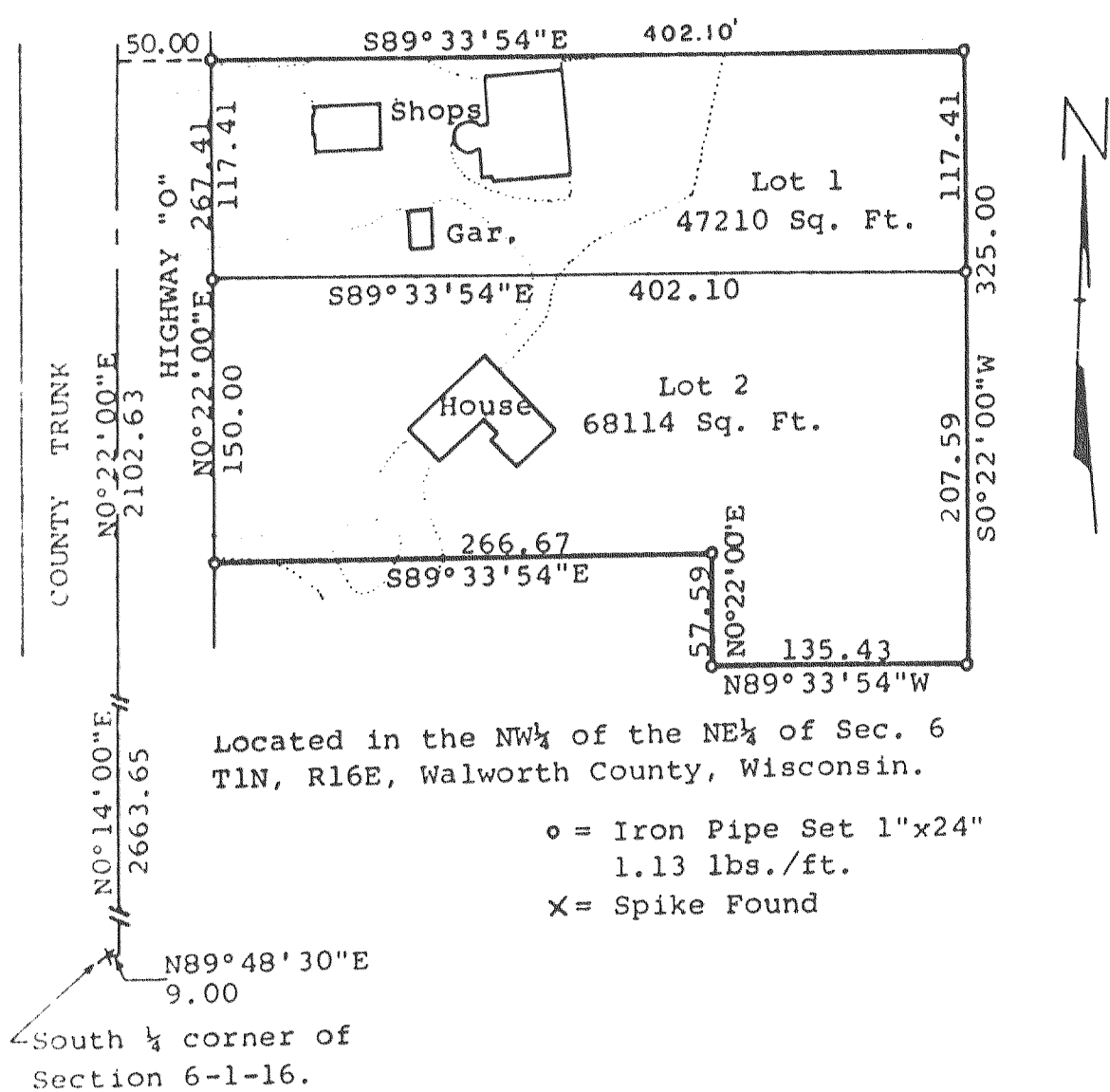

CERTIFIED SURVEY NO. 1350

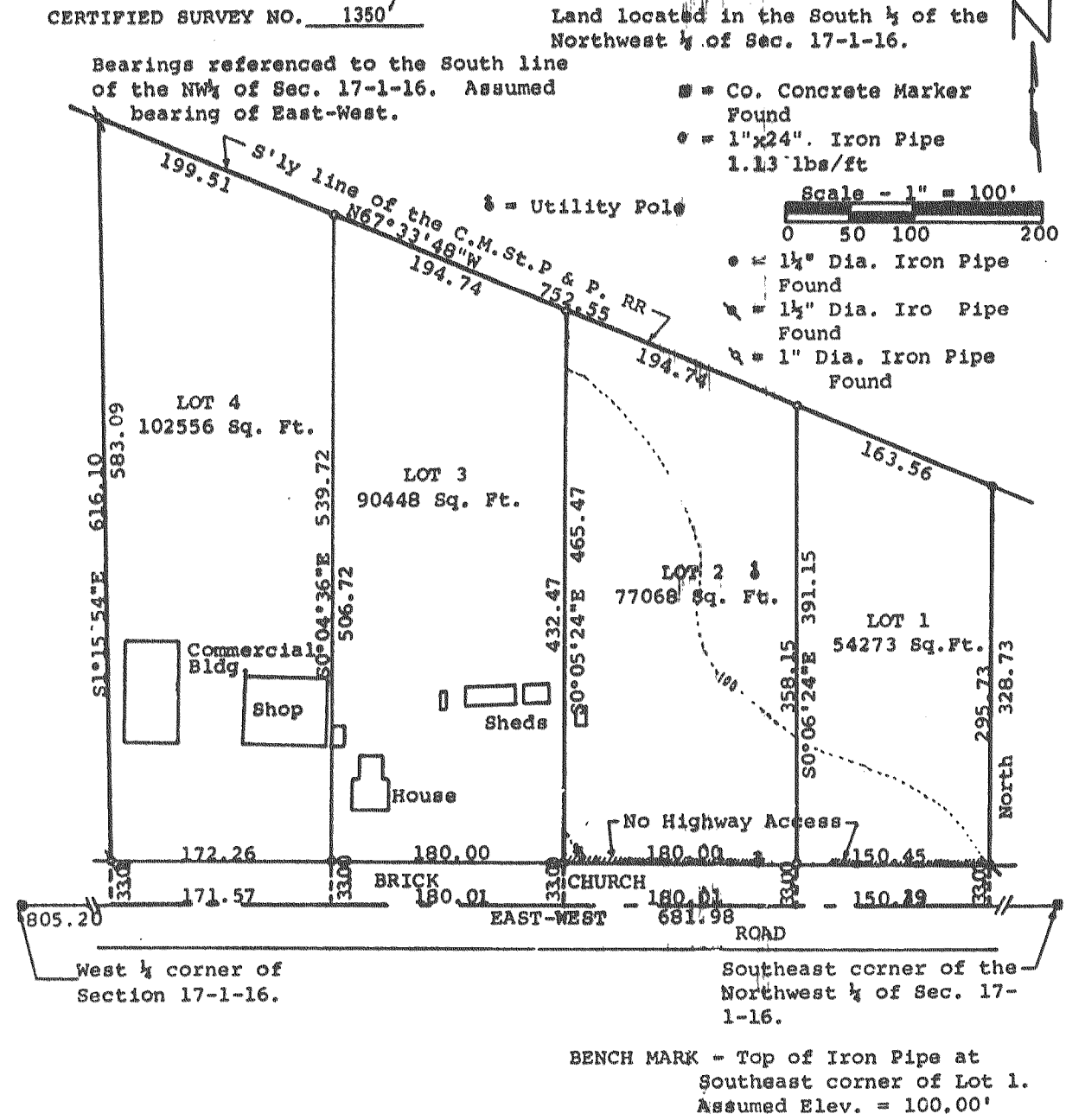

CERTIFIED SURVEY MAP NO. 1466

THIS PARCEL OF LAND IS LOCATED IN THE NORTHWEST 1/4 OF SECTION 11, T1N, R16E, TOWN OF WALWORTH, WALWORTH COUNTY, WISCONSIN AND

