

# CERTIFIED SURVEYS 1156, 1165, 1166 AND 1172

56-B

## TOWN OF WALWORTH

### CERTIFIED SURVEY MAP # 1166

All of Certified Survey Map number 235 being a part of the SW 1/4 of the NW 1/4 of Section 10, Town 1 North, Range 16 East, and also a part of the E 1/2 of the NE 1/4 of Section 9, Town 1 North, Range 16 East, Town of Walworth, Walworth



WEST LINE OF SM 235 WAS SUMMED TO BEAR NORTH 0°00' AS RECORDED

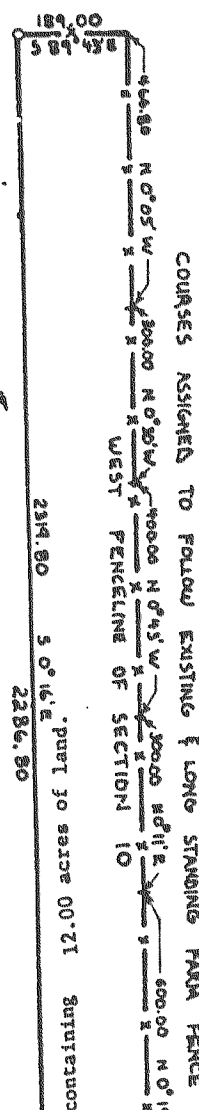

ALSO PARCEL DESC. IN VOL. 462 PG. 226 DOC. NO. 180687

This is a lot line adjustment between owners of adjoining property as described in Section 2.1 of the Walworth County Subdivision Ordinance.

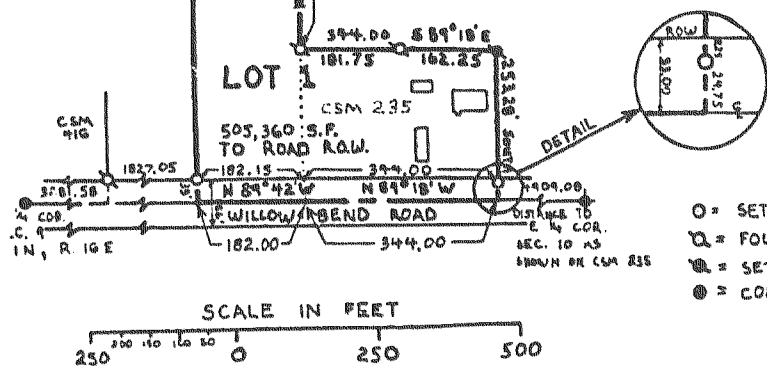

Part of the Northeast 1/4 of Section 9, Town 1 North, Range 16 East, Walworth County, Wisconsin.

### 71219 Certified Survey Map No. 1165

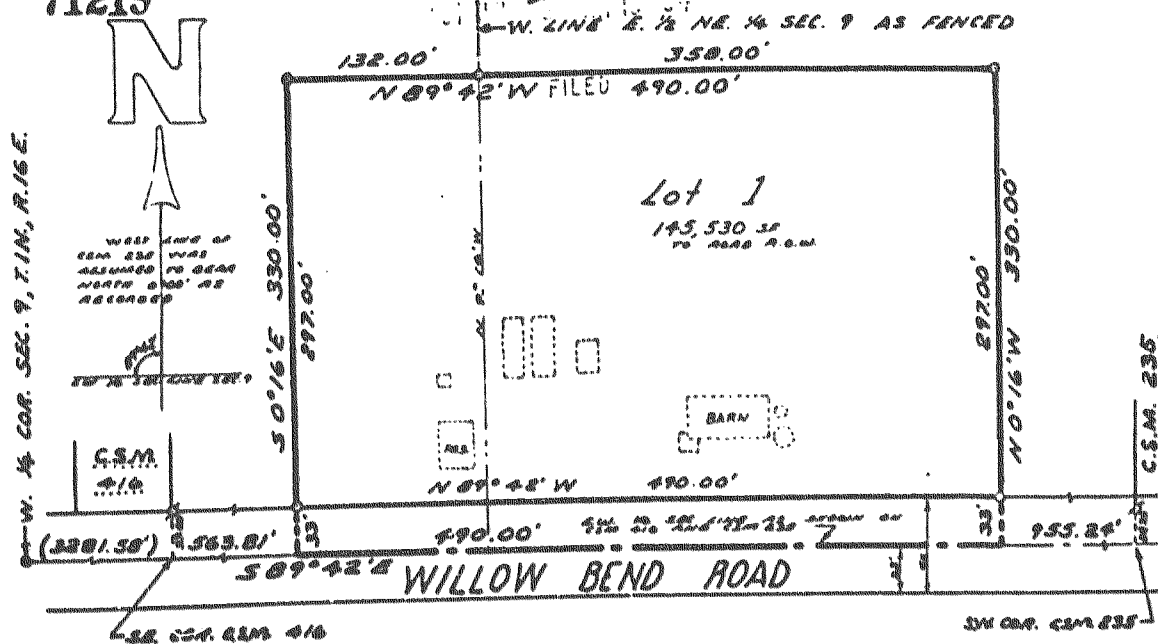

NOTE: LOT 3 IS NOW C.S. 1663  
LOTS 1&2 NOW C.S. 1849

CERTIFIED SURVEY MAP NO. 1156

A PARCEL OF LAND LOCATED IN THE NORTHEAST 1/4 OF SECTION 11, TOWN 1 NORTH, RANGE 16 EAST, WALWORTH COUNTY, WISCONSIN.



○ - IRON PIPE 1" X 24", MIN. WT. 1.13 LBS./LIN. FT.

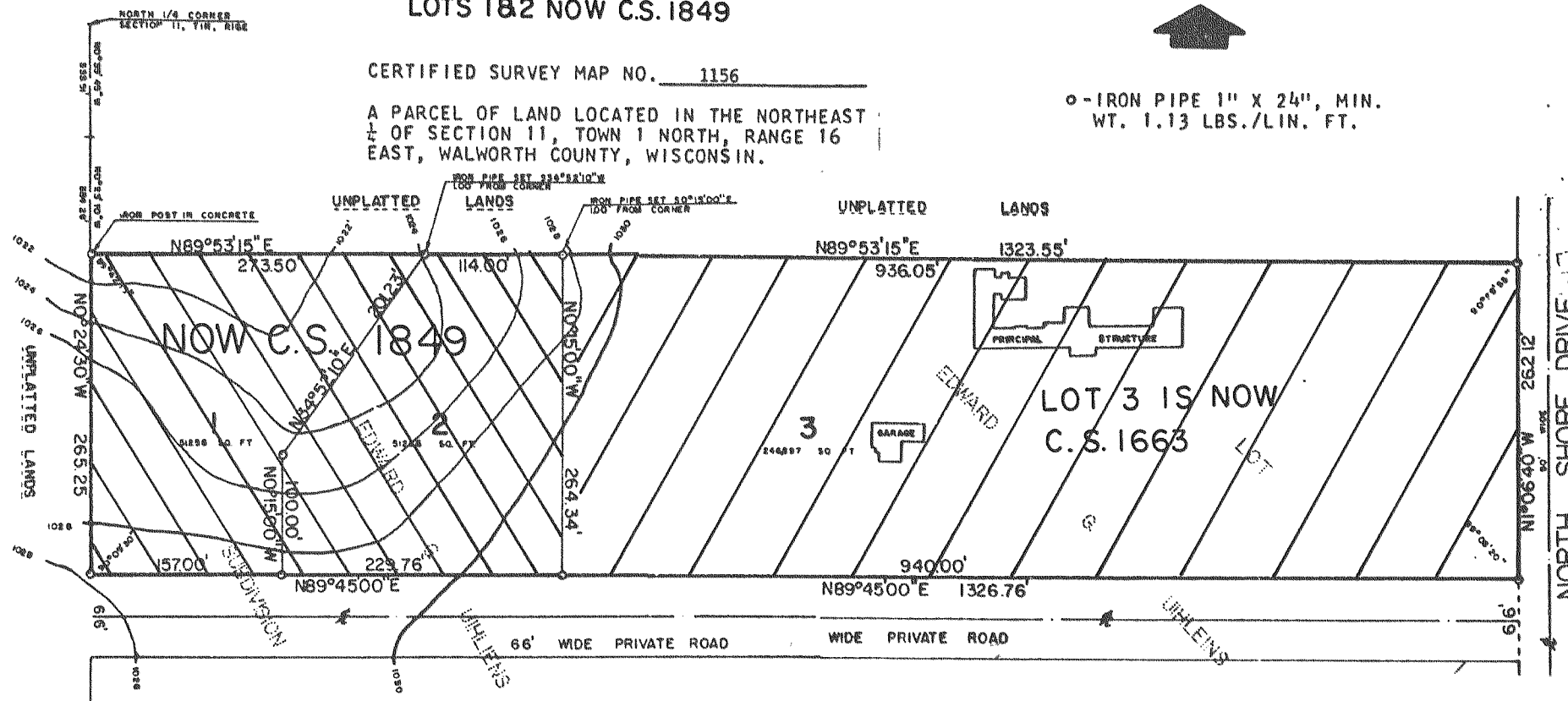

CERTIFIED SURVEY MAP NO. 1172

LOCATED IN THE NORTHEAST 1/4 OF THE SOUTHEAST 1/4 OF SECTION 23, T 1 N, R 16 E, WALWORTH COUNTY, WISCONSIN.

