

CERTIFIED SURVEYS 1081, 1116, 1117, 1129 AND 1139

TOWN OF WALWORTH

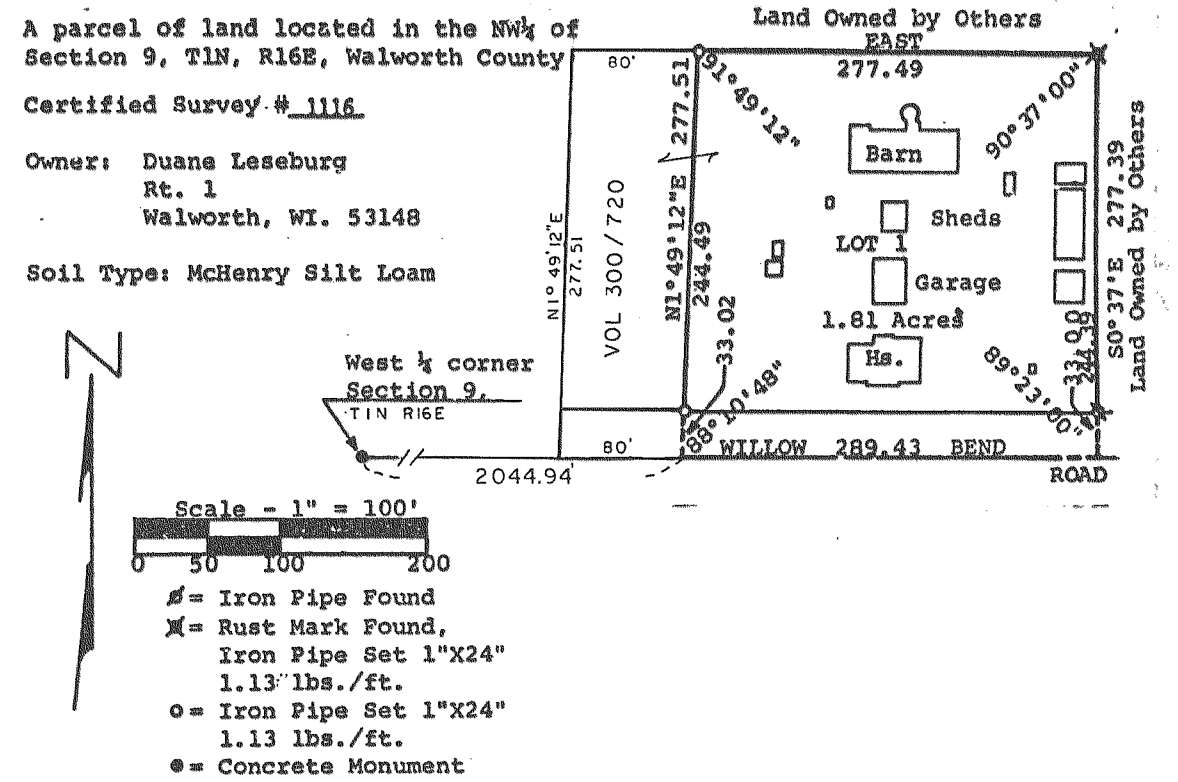
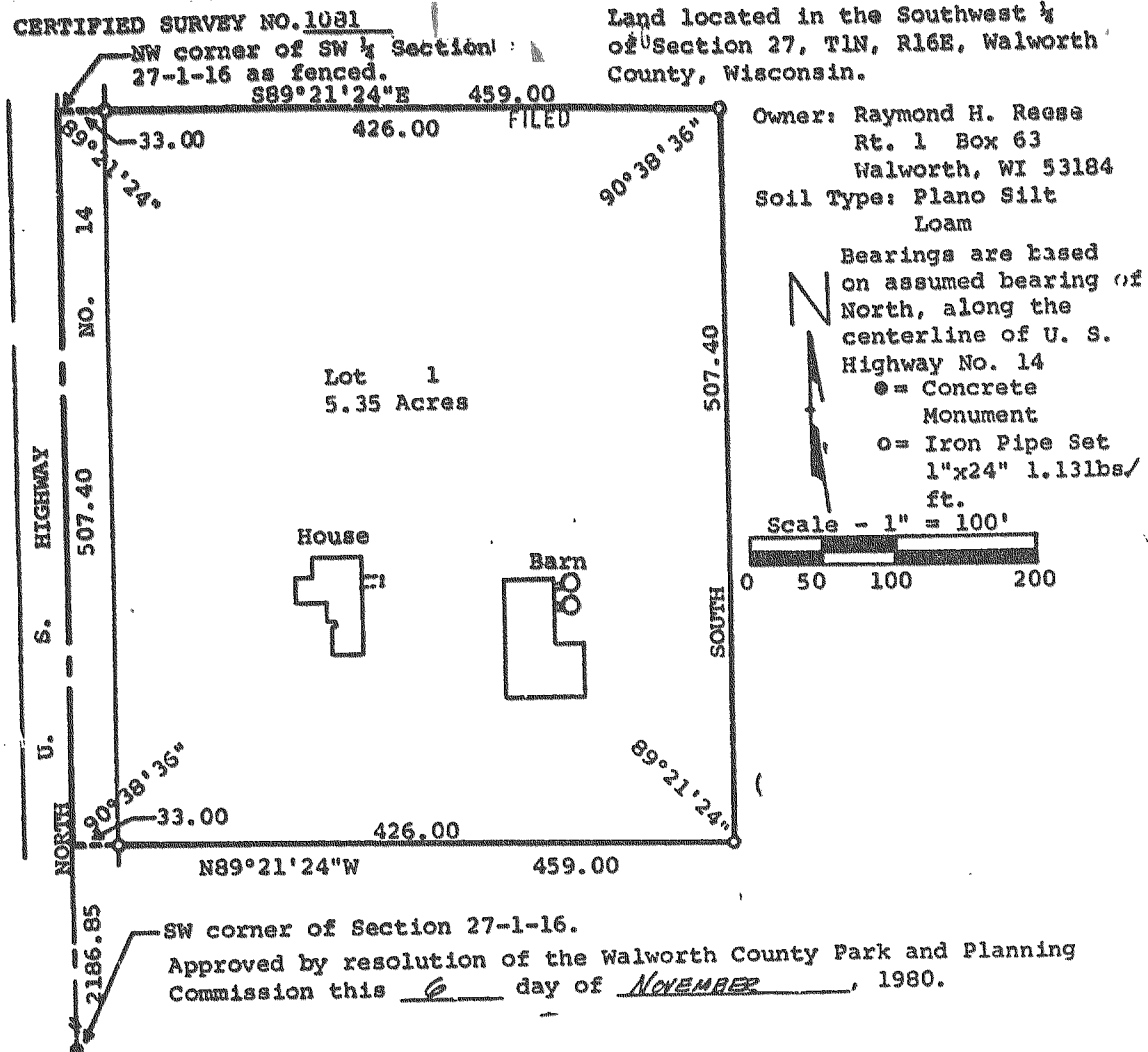

CERTIFIED SURVEY OF:
 A parcel of land located in the Northeast 1/4 of Section 17, T1N, R16E, Walworth County, Wisconsin.

CERTIFIED SURVEY NO. 1117
 Land located in the Northeast 1/4 of Section 17, T1N, R16E, Walworth Co., WI.
 Soil Types: Miami Loam, Miami Silt Loam, and McHenry Silt Loam.

