

# CERTIFIED SURVEYS 822, 823 AND 865, 998

56

## TOWN OF WALWORTH

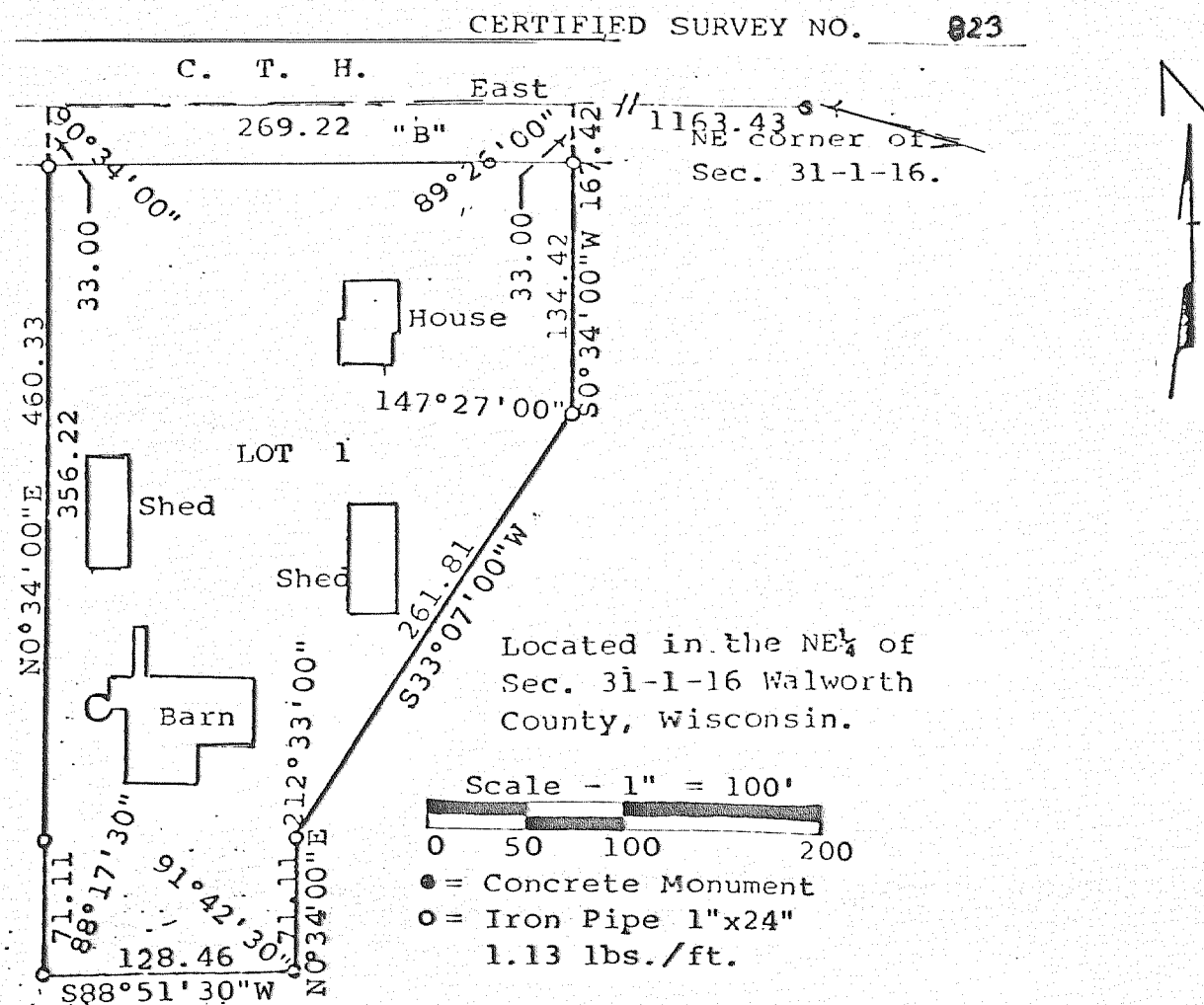

CERTIFIED SURVEY NO. 822

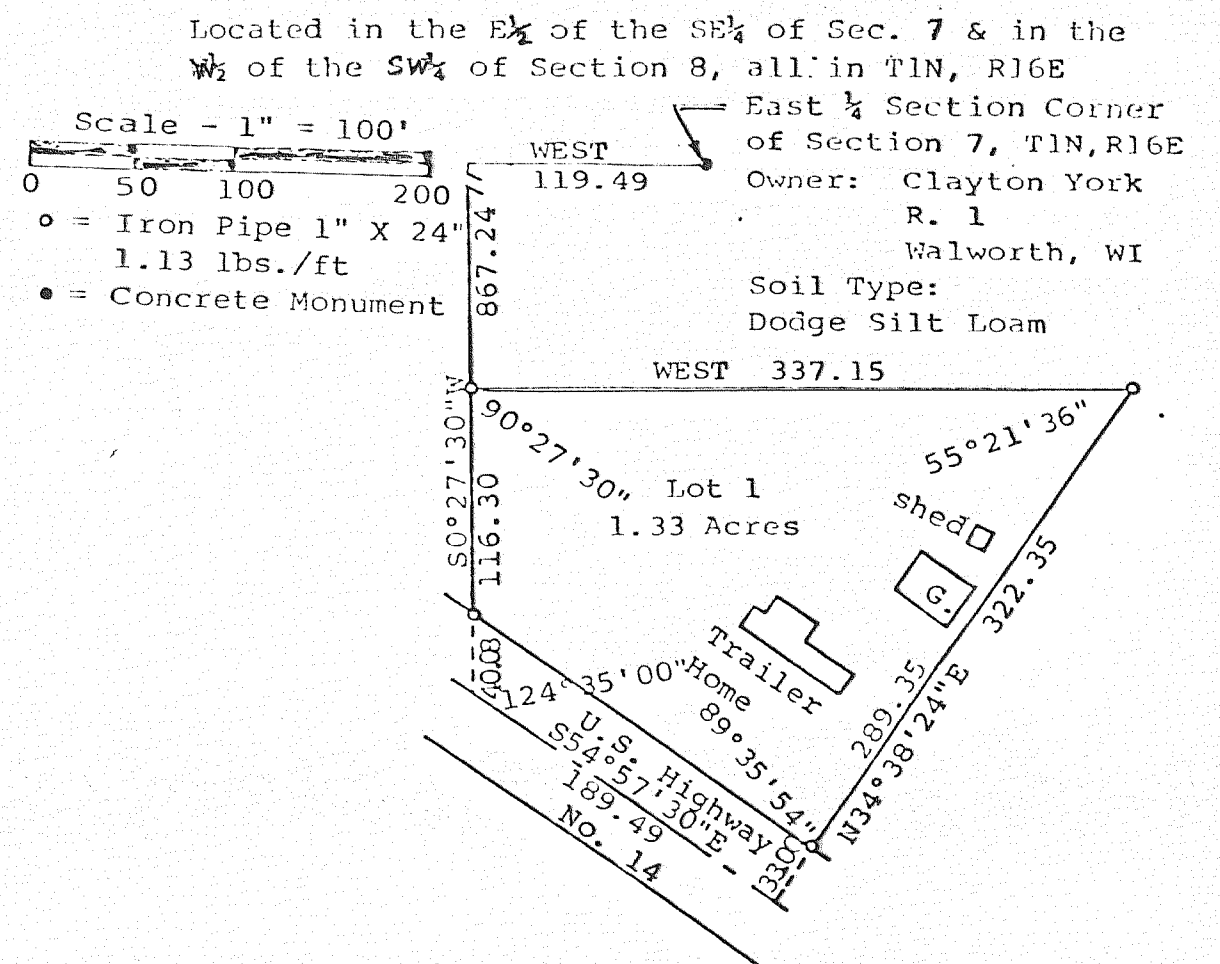

CERTIFIED SURVEY MAP NO. 865

LOCATED IN THE SOUTHWEST 1/4 OF SECTION 29, TOWN  
1 NORTH, RANGE 16 EAST, WALWORTH COUNTY, WISCONSIN

